

# Institutional Fact Book

---

2009-2010



---

Southern Arkansas University  
Magnolia, Arkansas

## TABLE OF CONTENTS

DEMOGRAPHICS .....	1
All students including extension .....	2
By class .....	8
ENROLLMENT .....	40
By class .....	41
By major .....	45
By origin .....	51
STUDENT SEMESTER CREDIT HOURS (SSCH) .....	63
By term and department .....	64
By course .....	72
Business .....	72
Education .....	74
Liberal and Performing Arts .....	79
Science and Technology .....	86
ASSESSMENT .....	90
ACT .....	91
FTE .....	93
Remediation .....	94
COHORT RETENTIONS .....	95
COHORT GRADUATIONS .....	106
DEGREES AWARDED .....	117
By academic year .....	118
By major .....	119
By ethnicity and gender .....	123
FACULTY .....	125
Full-time faculty .....	126
Part-time faculty .....	131

# Demographics



# Southern Arkansas University - Magnolia

## Demographics--All Students Including Extension

### Fall Semester

Enrollment	2000	2001	2002	2003	2004	2005	2006	2007	2008	2009
<b>Total Enrollment</b>	3037	3127	3025	3008	3057	3109	3113	3150	3117	3226
<b>Male</b>	1236	1299	1287	1259	1245	1279	1255	1226	1194	1256
<b>Female</b>	1801	1828	1738	1749	1812	1830	1858	1924	1923	1970
<b>Full-time</b>	2435	2500	2503	2469	2428	2465	2395	2394	2351	2501
<b>Male</b>	1115	1144	1141	1131	1100	1124	1078	1036	993	1065
<b>Female</b>	1320	1356	1362	1338	1328	1341	1317	1358	1358	1436
<b>Part-time</b>	602	627	522	539	629	644	718	756	766	725
<b>Male</b>	121	155	146	128	145	155	177	190	201	191
<b>Female</b>	481	472	376	411	484	489	541	566	565	534
<b>White</b>	2218	2226	2099	2088	2087	2049	2008	1973	2001	2060
<b>Male</b>	877	907	890	838	811	801	781	741	744	796
<b>Female</b>	1341	1319	1209	1250	1276	1248	1227	1232	1257	1264
<b>African American</b>	645	715	737	723	758	836	849	930	895	927
<b>Male</b>	264	279	281	302	318	350	329	357	331	336
<b>Female</b>	381	436	456	421	440	486	520	573	564	591
<b>Native American</b>	16	11	12	12	16	18	19	15	18	18
<b>Male</b>	5	3	5	6	7	8	9	6	7	7
<b>Female</b>	11	8	7	6	9	10	10	9	11	11
<b>Hispanic</b>	37	47	39	41	38	32	38	41	44	54
<b>Male</b>	21	32	22	21	21	16	15	20	21	29
<b>Female</b>	16	15	17	20	17	16	23	21	23	25
<b>Asian</b>	8	7	13	15	20	20	23	18	21	24
<b>Male</b>	4	4	3	3	6	10	12	12	13	16
<b>Female</b>	4	3	10	12	14	10	11	6	8	8
<b>Non-resident Alien</b>	113	120	125	129	134	149	171	162	136	111
<b>Male</b>	65	73	86	89	80	92	107	87	77	60
<b>Female</b>	48	47	39	40	54	57	64	75	59	51
<b>Other</b>	0	1	0	0	4	5	5	11	2	32
<b>Male</b>	0	1	0	0	2	2	2	3	1	12
<b>Female</b>	0	0	0	0	2	3	3	8	1	20

# Southern Arkansas University - Magnolia

## Fall Semester Enrollments

### All Students Including Extension

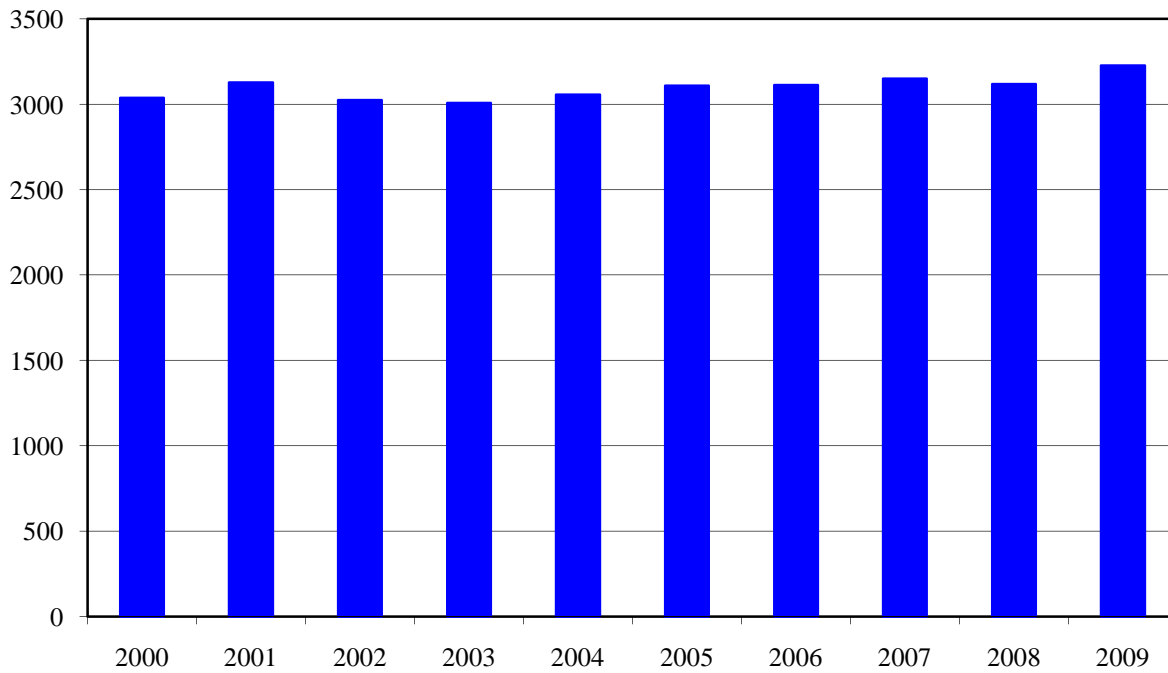

### All Students Including Extension By Full-time and Part-time Status

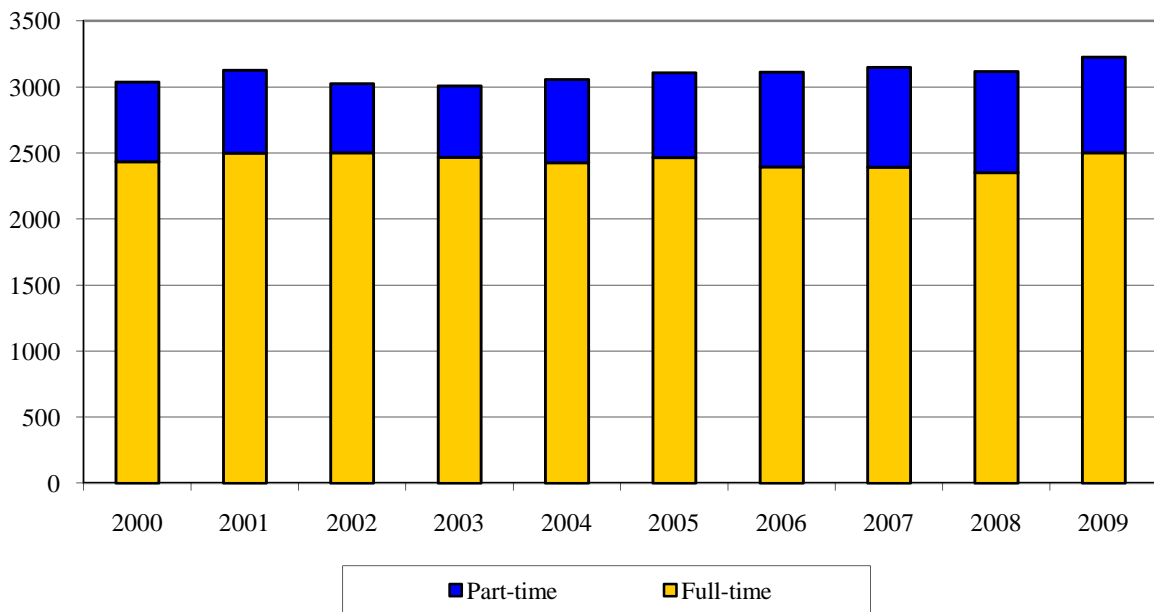

# Southern Arkansas University - Magnolia

## Fall Semester Enrollments

**Enrollment Including Extension  
by Gender**

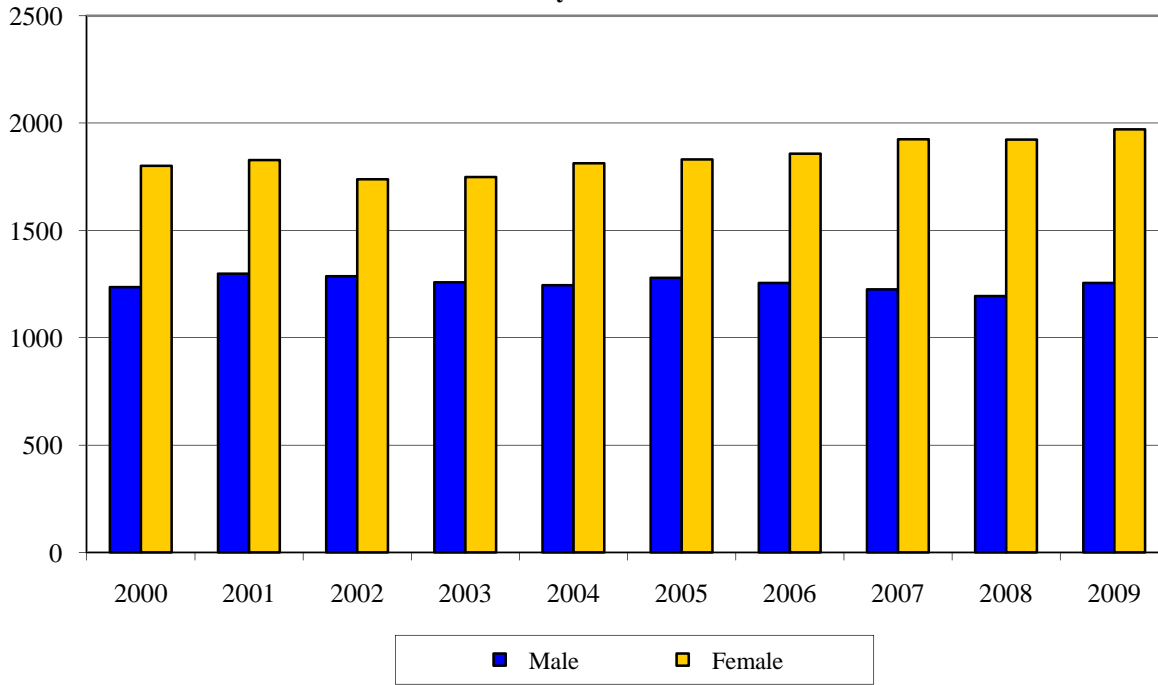

**Enrollment Including Extension  
by Ethnicity**

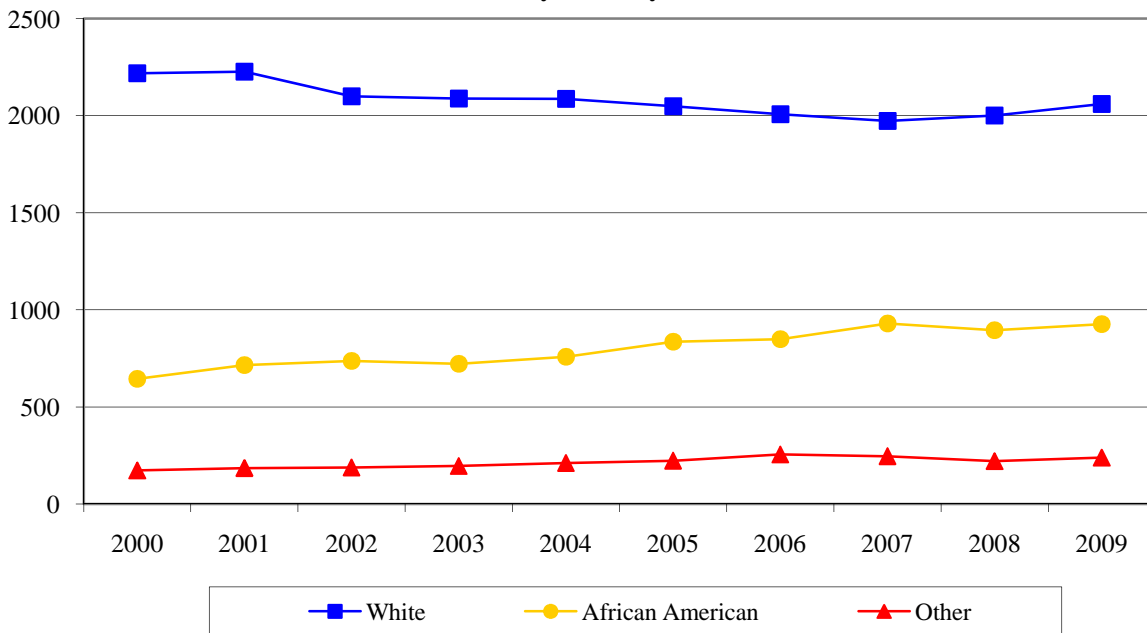

# Southern Arkansas University - Magnolia

## Demographics--All Students Excluding Extension

### Fall Semester

Enrollment	2000	2001	2002	2003	2004	2005	2006	2007	2008	2009
<b>Total Enrollment</b>	2977	3063	3013	2956	2927	2983	2928	2897	2686	2800
<b>Male</b>	1234	1287	1286	1253	1205	1235	1215	1173	1104	1179
<b>Female</b>	1743	1776	1727	1703	1722	1748	1713	1724	1582	1621
<b>Full-time</b>	2435	2500	2503	2469	2420	2456	2357	2315	2218	2381
<b>Male</b>	1115	1144	1141	1131	1100	1124	1078	1034	987	1055
<b>Female</b>	1320	1356	1362	1338	1320	1332	1279	1281	1231	1326
<b>Part-time</b>	542	563	510	487	507	527	571	582	468	419
<b>Male</b>	119	143	145	122	105	111	137	139	117	124
<b>Female</b>	423	420	365	365	402	416	434	443	351	295
<b>White</b>	2161	2167	2087	2038	1973	1949	1858	1760	1656	1744
<b>Male</b>	875	896	889	832	776	763	747	694	671	742
<b>Female</b>	1286	1271	1198	1206	1197	1186	1111	1066	985	1002
<b>African American</b>	642	711	737	721	746	814	819	899	822	843
<b>Male</b>	264	279	281	302	313	345	324	352	317	320
<b>Female</b>	378	432	456	419	433	469	495	547	505	523
<b>Native American</b>	16	10	12	12	14	17	17	13	12	12
<b>Male</b>	5	2	5	6	7	8	9	6	6	6
<b>Female</b>	11	8	7	6	7	9	8	7	6	6
<b>Hispanic</b>	37	47	39	41	36	30	35	37	39	50
<b>Male</b>	21	32	22	21	21	16	14	20	21	29
<b>Female</b>	16	15	17	20	15	14	21	17	18	21
<b>Asian</b>	8	7	13	15	20	19	23	18	20	21
<b>Male</b>	4	4	3	3	6	9	12	12	12	14
<b>Female</b>	4	3	10	12	14	10	11	6	8	7
<b>Non-resident Alien</b>	113	120	125	129	134	149	171	162	135	109
<b>Male</b>	65	73	86	89	80	92	107	87	76	58
<b>Female</b>	48	47	39	40	54	57	64	75	59	51
<b>Other</b>	0	1	0	0	4	5	5	8	2	21
<b>Male</b>	0	1	0	0	2	2	2	2	1	10
<b>Female</b>	0	0	0	0	2	3	3	6	1	11

# Southern Arkansas University - Magnolia

## Fall Semester Enrollments

**All Students Excluding Extension**

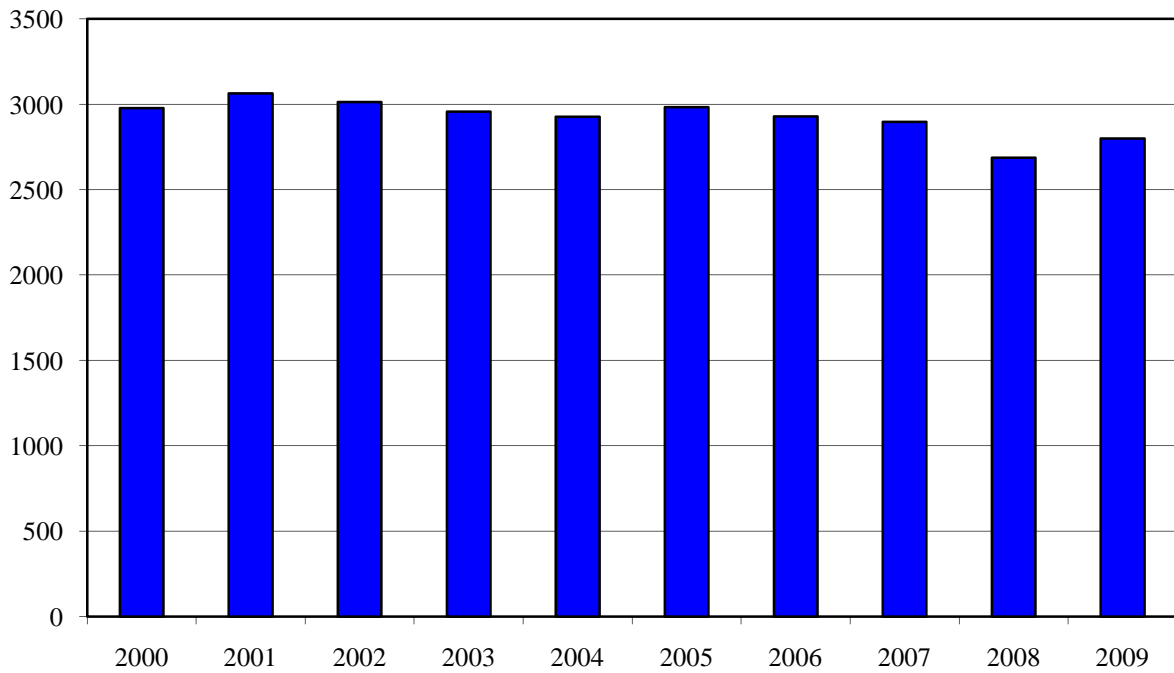

**All Students Excluding Extension  
By Full-time and Part-time Status**

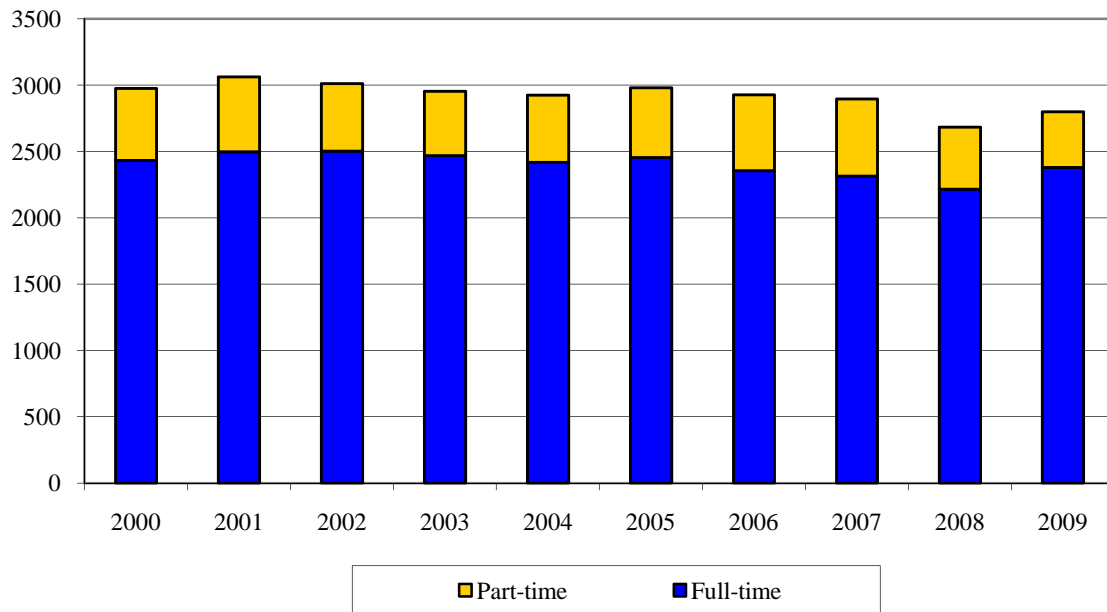



# Southern Arkansas University - Magnolia

## Fall Semester Enrollments

**Enrollment Excluding Extension  
by Gender**

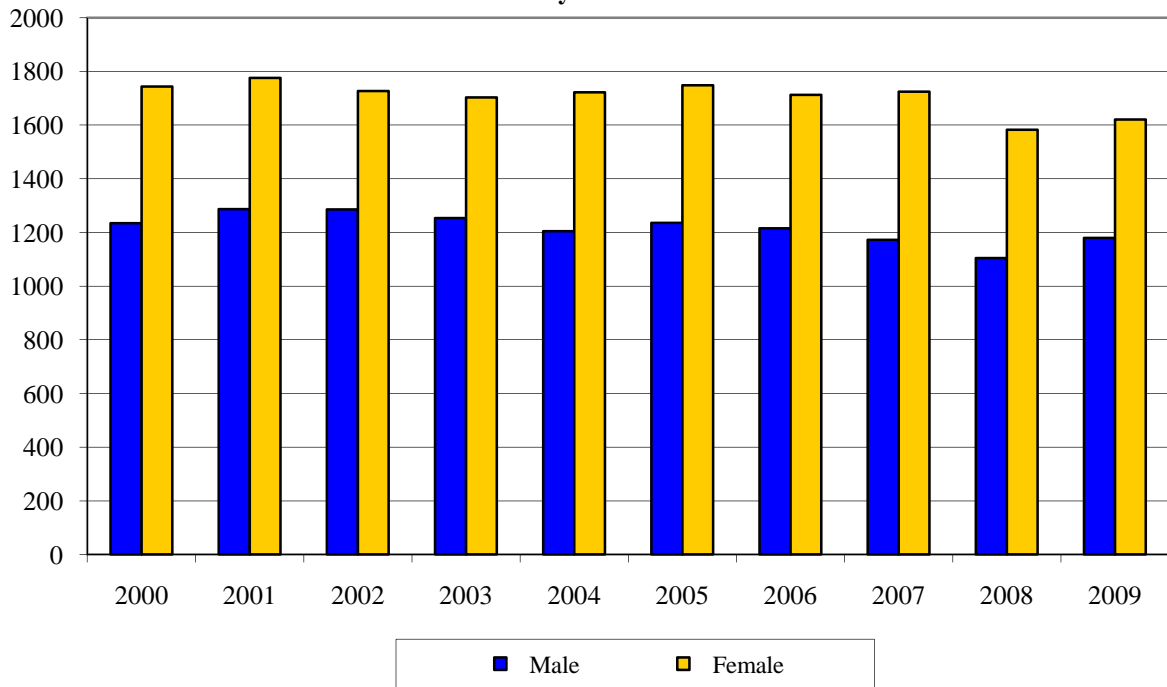

**Enrollment Excluding Extension  
by Ethnicity**

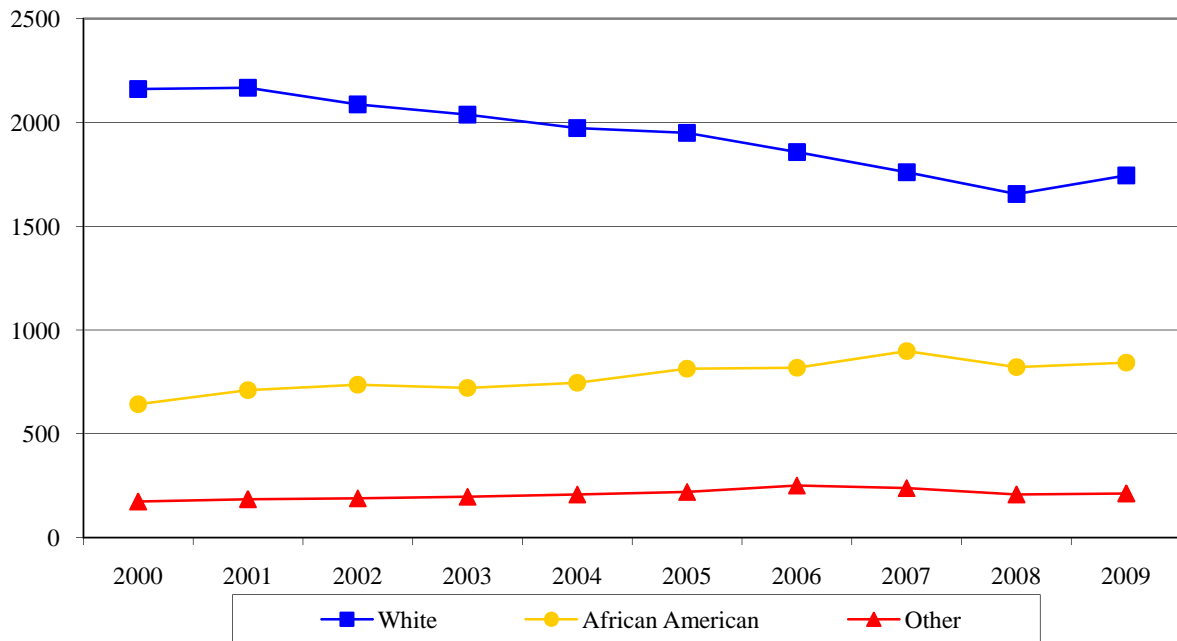

# Southern Arkansas University - Magnolia

## Fall Semester Demographics - Including Extension

### Beginning Freshmen

Enrollment	2000	2001	2002	2003	2004	2005	2006	2007	2008	2009
<b>Beginning Freshmen</b>	623	581	567	565	650	571	590	537	629	617
<b>Male</b>	296	258	262	262	327	287	294	248	297	293
<b>Female</b>	327	323	305	303	323	284	296	289	332	324
<b>Full-time</b>	623	571	563	544	647	567	588	528	624	616
<b>Male</b>	296	257	261	258	325	286	293	244	296	293
<b>Female</b>	327	314	302	286	322	281	295	284	328	323
<b>Part-time</b>	0	10	4	21	3	4	2	9	5	1
<b>Male</b>	0	1	1	4	2	1	1	4	1	0
<b>Female</b>	0	9	3	17	1	3	1	5	4	1
<b>White</b>	432	395	382	365	411	373	346	300	385	400
<b>Male</b>	201	165	177	149	199	175	168	132	179	183
<b>Female</b>	231	230	205	216	212	198	178	168	206	217
<b>African American</b>	161	148	149	152	182	146	156	174	180	167
<b>Male</b>	76	66	63	83	98	79	71	85	84	84
<b>Female</b>	85	82	86	69	84	67	85	89	96	83
<b>Native American</b>	1	1	5	3	7	2	5	1	4	2
<b>Male</b>	0	1	2	1	3	0	4	1	2	2
<b>Female</b>	1	0	3	2	4	2	1	0	2	0
<b>Hispanic</b>	14	8	9	5	8	5	12	10	11	14
<b>Male</b>	9	5	5	2	3	3	5	8	5	10
<b>Female</b>	5	3	4	3	5	2	7	2	6	4
<b>Asian</b>	1	3	2	5	4	1	6	6	5	4
<b>Male</b>	1	2	0	1	1	1	4	4	2	1
<b>Female</b>	0	1	2	4	3	0	2	2	3	3
<b>Non-resident Alien</b>	14	25	20	35	34	43	65	46	44	25
<b>Male</b>	9	18	15	26	21	29	42	18	25	11
<b>Female</b>	5	7	5	9	13	14	23	28	19	14
<b>Other</b>	0	1	0	0	4	1	0	0	0	5
<b>Male</b>	0	1	0	0	2	0	0	0	0	2
<b>Female</b>	0	0	0	0	2	1	0	0	0	3

# Southern Arkansas University - Magnolia

## Fall Semester Enrollments - Including Extensions

### Beginning Freshmen by Gender

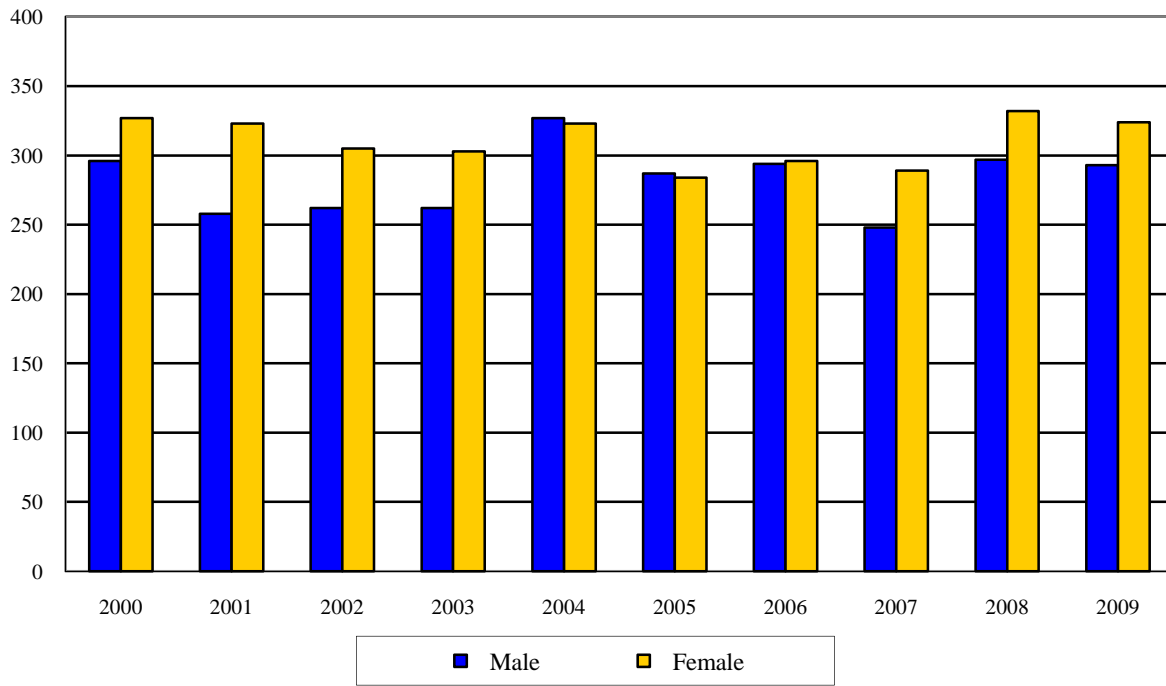

### Beginning Freshmen by Ethnic Group

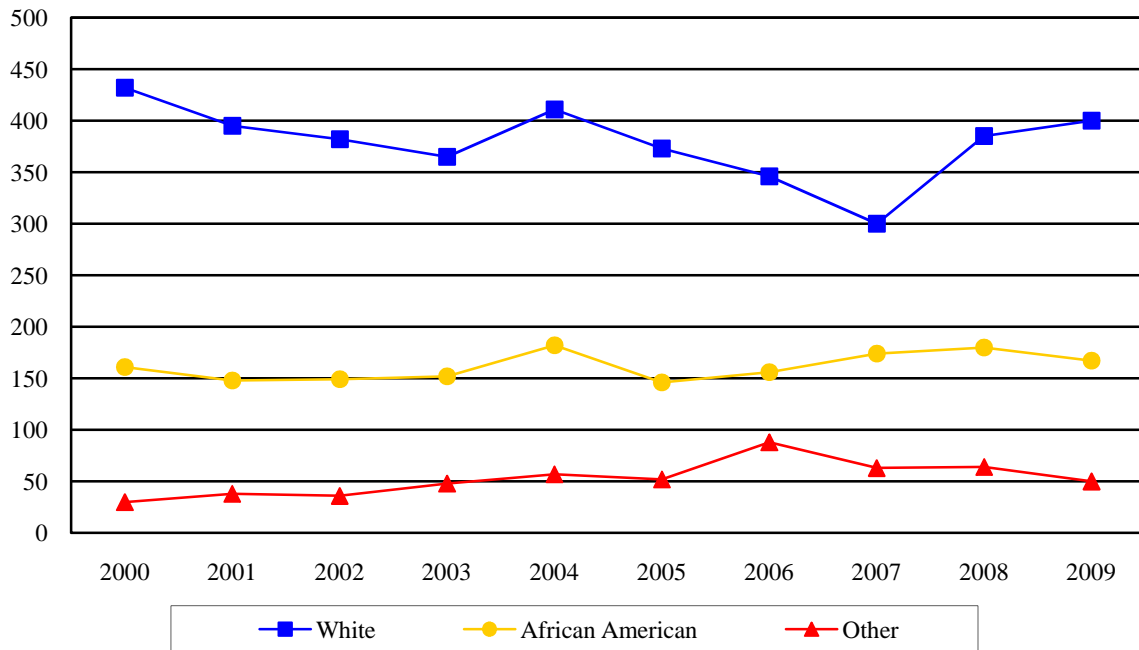

# Southern Arkansas University - Magnolia

## Fall Semester Demographics - Excluding Extension

### Beginning Freshmen

Enrollment	2000	2001	2002	2003	2004	2005	2006	2007	2008	2009
<b>Beginning Freshmen</b>	623	581	566	565	651	571	590	536	629	617
<b>Male</b>	296	258	262	262	327	287	294	248	297	293
<b>Female</b>	327	323	304	303	324	284	296	288	332	324
<b>Full-time</b>	623	571	563	544	647	567	588	528	624	616
<b>Male</b>	296	257	261	258	325	286	293	244	296	293
<b>Female</b>	327	314	302	286	322	281	295	284	328	323
<b>Part-time</b>	0	10	3	21	4	4	2	8	5	1
<b>Male</b>	0	1	1	4	2	1	1	4	1	0
<b>Female</b>	0	9	2	17	2	3	1	4	4	1
<b>White</b>	432	395	381	365	411	373	346	300	385	400
<b>Male</b>	201	165	177	149	199	175	168	132	179	183
<b>Female</b>	231	230	204	216	212	198	178	168	206	217
<b>African American</b>	161	148	149	152	183	146	156	173	180	167
<b>Male</b>	76	66	63	83	98	79	71	85	84	84
<b>Female</b>	85	82	86	69	85	67	85	88	96	83
<b>Native American</b>	1	1	5	3	7	2	5	1	4	2
<b>Male</b>	0	1	2	1	3	0	4	1	2	2
<b>Female</b>	1	0	3	2	4	2	1	0	2	0
<b>Hispanic</b>	14	8	9	5	8	5	12	10	11	14
<b>Male</b>	9	5	5	2	3	3	5	8	5	10
<b>Female</b>	5	3	4	3	5	2	7	2	6	4
<b>Asian</b>	1	3	2	5	4	1	6	6	5	4
<b>Male</b>	1	2	0	1	1	1	4	4	2	1
<b>Female</b>	0	1	2	4	3	0	2	2	3	3
<b>Non-resident Alien</b>	14	25	20	35	34	43	65	46	44	25
<b>Male</b>	9	18	15	26	21	29	42	18	25	11
<b>Female</b>	5	7	5	9	13	14	23	28	19	14
<b>Other</b>	0	1	0	0	4	1	0	0	0	5
<b>Male</b>	0	1	0	0	2	0	0	0	0	2
<b>Female</b>	0	0	0	0	2	1	0	0	0	3

# Southern Arkansas University - Magnolia

## Fall Semester Enrollments - Excluding Extension

**Beginning Freshmen by Gender**

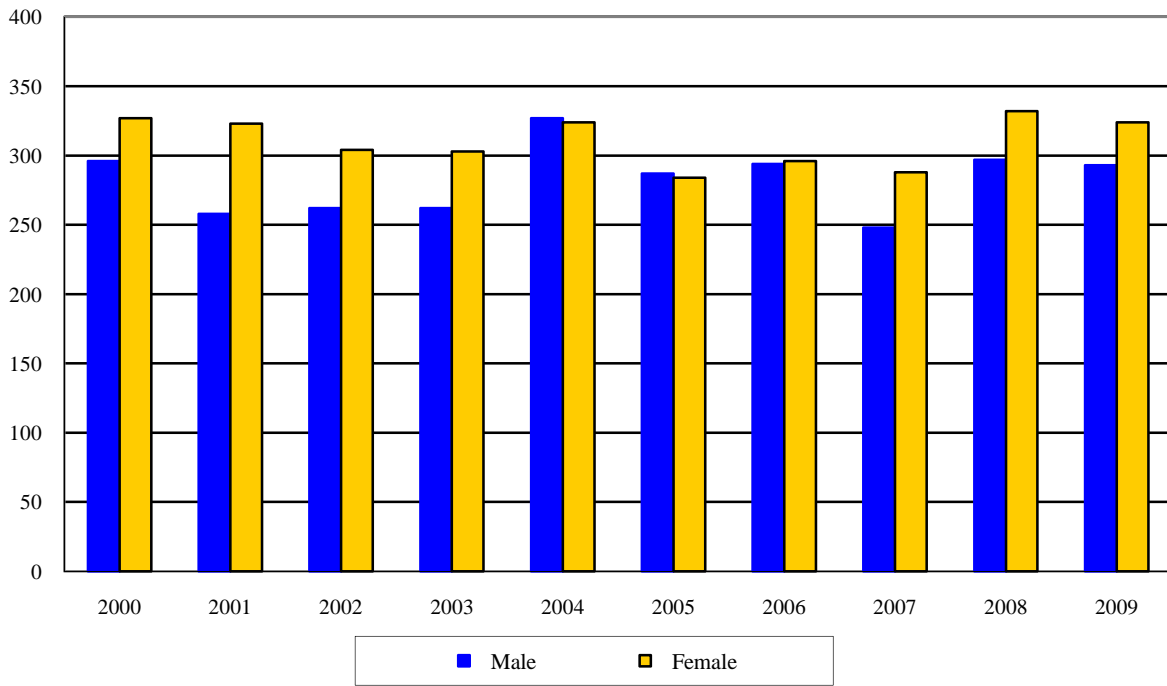

**Beginning Freshmen by Ethnic Group**

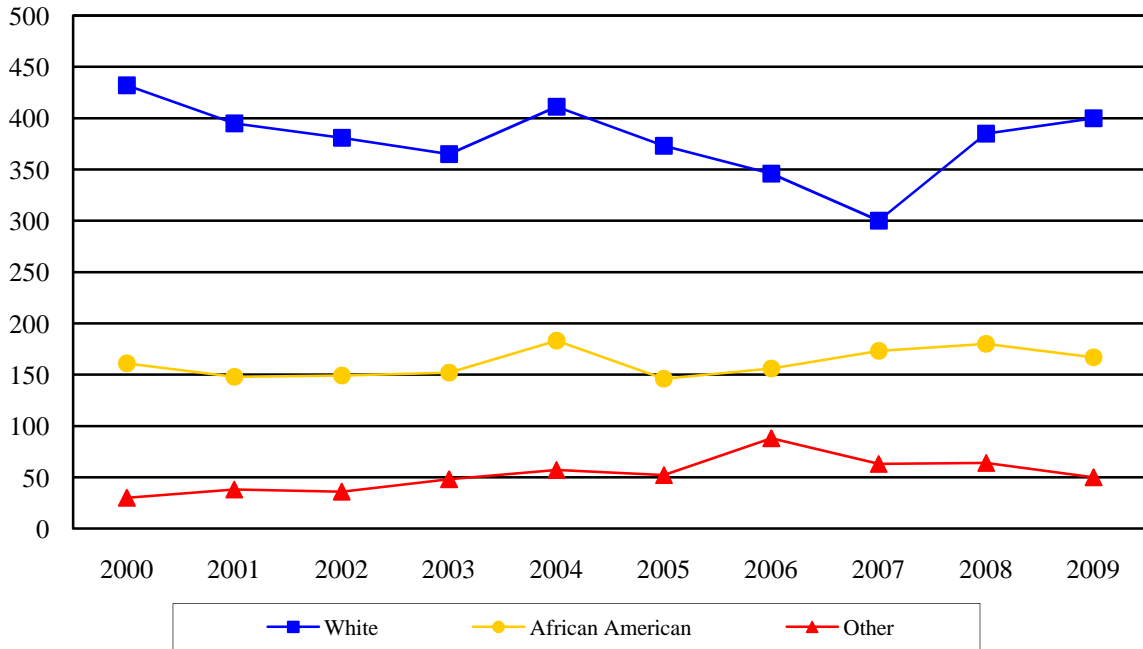

# Southern Arkansas University - Magnolia

## Fall Semester Demographics - Including Extension

### Continuing Freshmen

Enrollment	2000	2001	2002	2003	2004	2005	2006	2007	2008	2009
<b>Continuing Freshmen</b>	339	343	321	355	295	331	302	306	272	332
<b>Male</b>	180	176	155	178	140	164	134	139	121	150
<b>Female</b>	159	167	166	177	155	167	168	167	151	182
<b>Full-time</b>	311	307	288	327	263	296	270	266	240	310
<b>Male</b>	171	157	146	168	134	154	124	127	118	142
<b>Female</b>	140	150	142	159	129	142	146	139	122	168
<b>Part-time</b>	28	36	33	28	32	35	32	40	32	22
<b>Male</b>	9	19	9	10	6	10	10	12	3	8
<b>Female</b>	19	17	24	18	26	25	22	28	29	14
<b>White</b>	214	210	184	212	163	173	154	131	132	158
<b>Male</b>	112	117	91	110	75	89	75	63	61	82
<b>Female</b>	102	93	93	102	88	84	79	68	71	76
<b>African American</b>	105	114	113	121	110	140	123	150	120	146
<b>Male</b>	54	49	49	56	55	69	47	62	49	52
<b>Female</b>	51	65	64	65	55	71	76	88	71	94
<b>Native American</b>	2	2	0	2	0	4	3	2	1	2
<b>Male</b>	1	0	0	1	0	1	0	1	1	1
<b>Female</b>	1	2	0	1	0	3	3	1	0	1
<b>Hispanic</b>	5	6	1	4	5	0	5	8	4	6
<b>Male</b>	4	4	1	2	3	0	2	3	3	4
<b>Female</b>	1	2	0	2	2	0	3	5	1	2
<b>Asian</b>	0	1	2	1	2	0	0	1	4	5
<b>Male</b>	0	1	0	0	0	0	0	1	3	4
<b>Female</b>	0	0	2	1	2	0	0	0	1	1
<b>Non-resident Alien</b>	13	10	21	15	15	13	17	14	11	13
<b>Male</b>	9	5	14	9	7	4	10	9	4	6
<b>Female</b>	4	5	7	6	8	9	7	5	7	7
<b>Other</b>	0	0	0	0	0	1	0	0	0	2
<b>Male</b>	0	0	0	0	0	1	0	0	0	1
<b>Female</b>	0	0	0	0	0	0	0	0	0	1

## Southern Arkansas University - Magnolia

### Fall Semester Enrollments - Including Extension

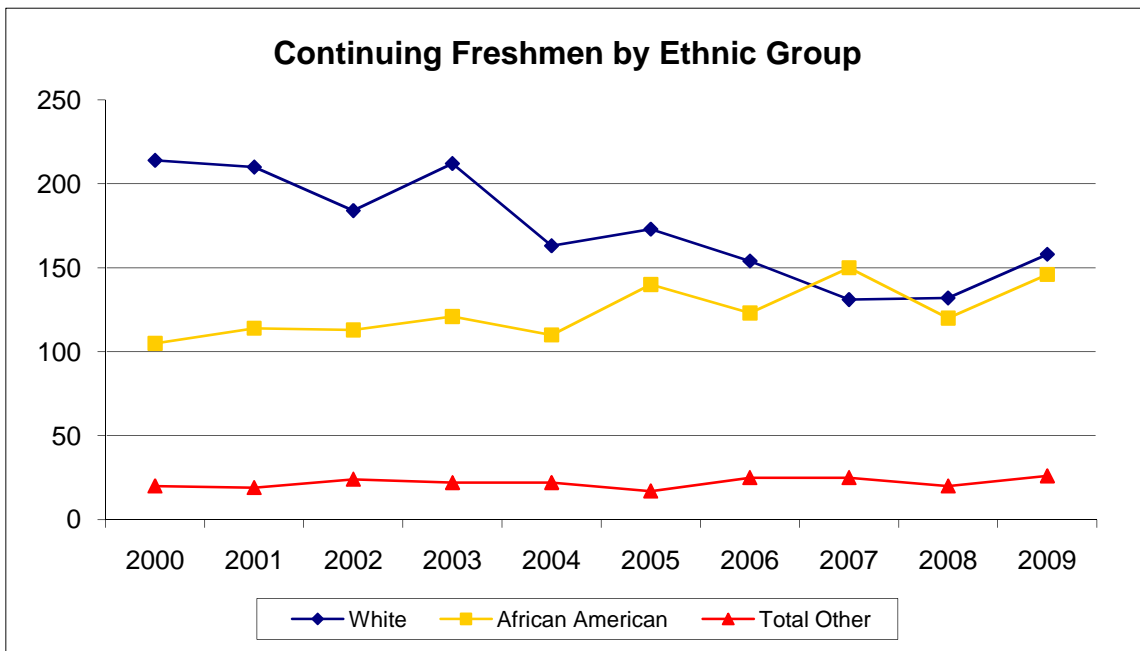
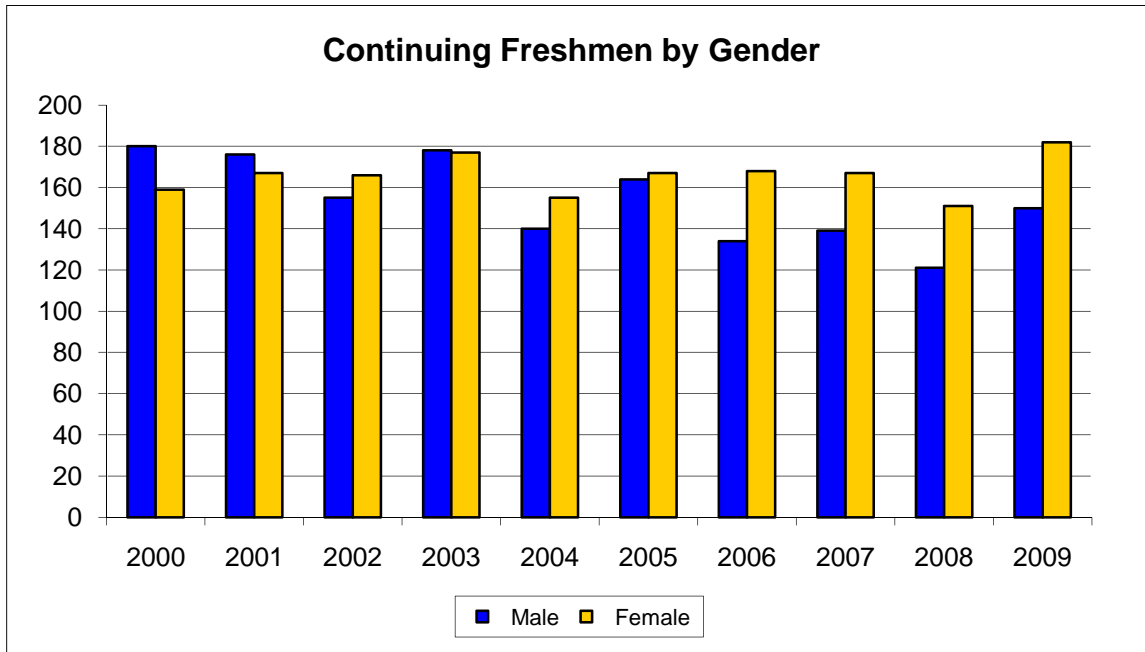

# Southern Arkansas University - Magnolia

## Fall Semester Demographics - Excluding Extension

### Continuing Freshmen

Enrollment	2000	2001	2002	2003	2004	2005	2006	2007	2008	2009
<b>Continuing Freshmen</b>	339	343	321	355	293	330	297	295	261	325
<b>Male</b>	180	176	155	178	140	164	134	136	120	150
<b>Female</b>	159	167	166	177	153	166	163	159	141	175
<b>Full-time</b>	311	307	288	327	262	296	268	259	234	303
<b>Male</b>	171	157	146	168	134	154	124	127	118	142
<b>Female</b>	140	150	142	159	128	142	144	132	116	161
<b>Part-time</b>	28	36	33	28	31	34	29	36	27	22
<b>Male</b>	9	19	9	10	6	10	10	9	2	8
<b>Female</b>	19	17	24	18	25	24	19	27	25	14
<b>White</b>	214	210	184	212	163	173	153	122	124	151
<b>Male</b>	112	117	91	110	75	89	75	61	60	82
<b>Female</b>	102	93	93	102	88	84	78	61	64	69
<b>African American</b>	105	114	113	121	109	139	120	149	117	146
<b>Male</b>	54	49	49	56	55	69	47	61	49	52
<b>Female</b>	51	65	64	65	54	70	73	88	68	94
<b>Native American</b>	2	2	0	2	0	4	3	2	1	2
<b>Male</b>	1	0	0	1	0	1	0	1	1	1
<b>Female</b>	1	2	0	1	0	3	3	1	0	1
<b>Hispanic</b>	5	6	1	4	4	0	4	7	4	6
<b>Male</b>	4	4	1	2	3	0	2	3	3	4
<b>Female</b>	1	2	0	2	1	0	2	4	1	2
<b>Asian</b>	0	1	2	1	2	0	0	1	4	5
<b>Male</b>	0	1	0	0	0	0	0	1	3	4
<b>Female</b>	0	0	2	1	2	0	0	0	1	1
<b>Non-resident Alien</b>	13	10	21	15	15	13	17	14	11	13
<b>Male</b>	9	5	14	9	7	4	10	9	4	6
<b>Female</b>	4	5	7	6	8	9	7	5	7	7
<b>Other</b>	0	0	0	0	0	1	0	0	0	2
<b>Male</b>	0	0	0	0	0	1	0	0	0	1
<b>Female</b>	0	0	0	0	0	0	0	0	0	1



# Southern Arkansas University - Magnolia

## Fall Semester Enrollments - Excluding Extension

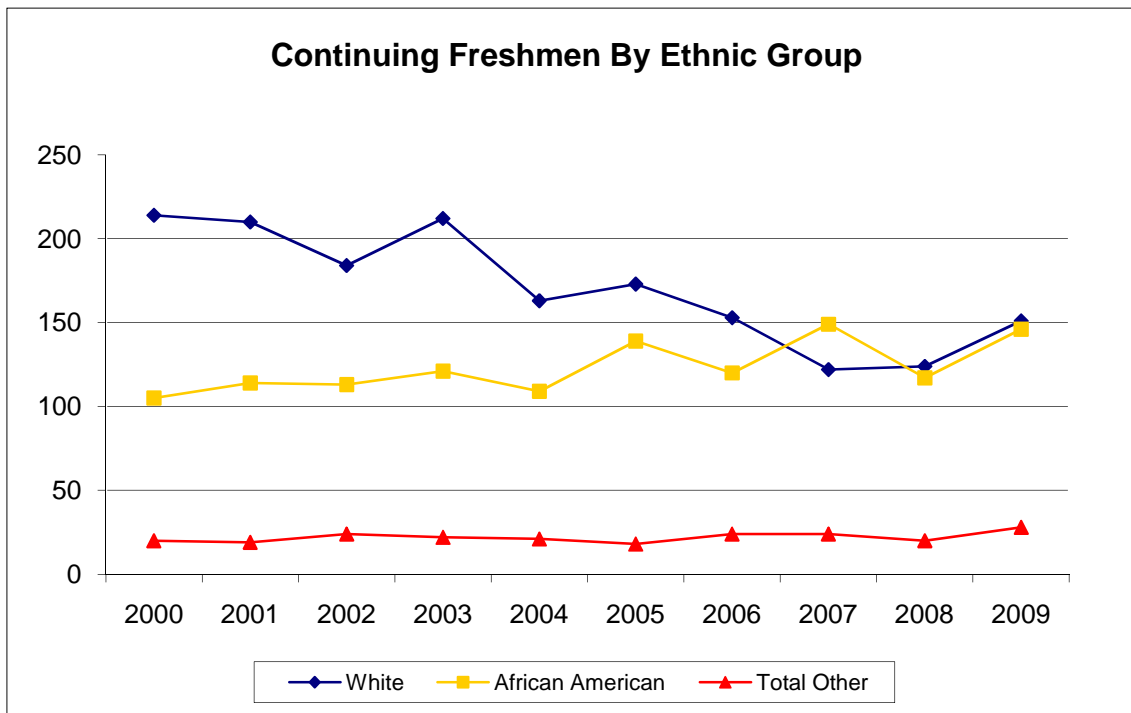
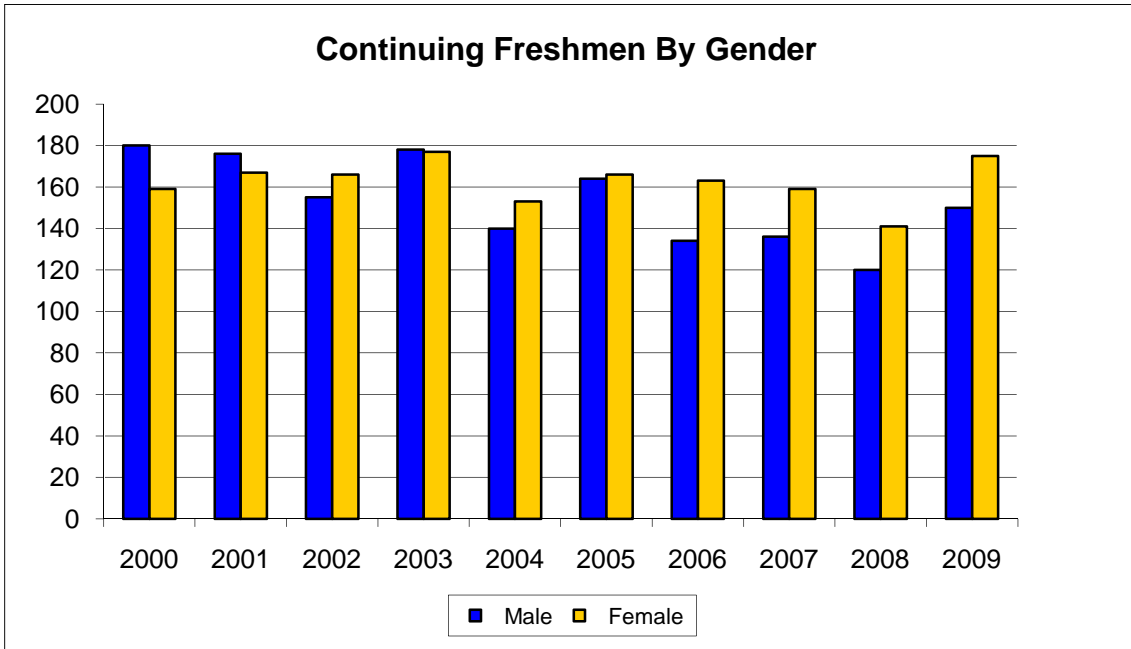

# Southern Arkansas University - Magnolia

## Fall Semester Demographics - Including Extension

### Sophomores

Enrollment	2000	2001	2002	2003	2004	2005	2006	2007	2008	2009
<b>Sophomores</b>	597	674	646	546	576	704	667	674	576	657
<b>Male</b>	217	292	261	216	233	268	255	232	196	249
<b>Female</b>	380	382	385	330	343	436	412	442	380	408
<b>Full-time</b>	528	617	590	479	523	590	500	504	463	559
<b>Male</b>	204	281	247	199	220	249	218	202	174	226
<b>Female</b>	324	336	343	280	303	341	282	302	289	333
<b>Part-time</b>	69	57	56	67	53	114	167	170	113	98
<b>Male</b>	13	11	14	17	13	19	37	30	22	23
<b>Female</b>	56	46	42	50	40	95	130	140	91	75
<b>White</b>	431	480	450	373	379	453	450	421	362	409
<b>Male</b>	153	200	178	146	153	165	160	148	120	166
<b>Female</b>	278	280	272	227	226	288	290	273	242	243
<b>African American</b>	123	155	156	136	149	195	175	205	169	199
<b>Male</b>	39	63	55	48	55	74	71	66	51	55
<b>Female</b>	84	92	101	88	94	121	104	139	118	144
<b>Native American</b>	4	0	1	2	4	3	3	5	2	4
<b>Male</b>	3	0	1	1	2	2	1	3	2	1
<b>Female</b>	1	0	0	1	2	1	2	2	0	3
<b>Hispanic</b>	9	14	9	8	4	9	6	11	9	12
<b>Male</b>	4	10	6	4	1	2	3	3	7	7
<b>Female</b>	5	4	3	4	3	7	3	8	2	5
<b>Asian</b>	2	0	4	2	8	5	1	3	4	5
<b>Male</b>	1	0	3	0	2	3	0	2	2	4
<b>Female</b>	1	0	1	2	6	2	1	1	2	1
<b>Non-resident Alien</b>	28	25	26	25	32	37	31	29	28	25
<b>Male</b>	17	19	18	17	20	21	19	10	13	14
<b>Female</b>	11	6	8	8	12	16	12	19	15	11
<b>Other</b>	0	0	0	0	0	2	1	0	2	3
<b>Male</b>	0	0	0	0	0	1	1	0	1	2
<b>Female</b>	0	0	0	0	0	1	0	0	1	1

## Southern Arkansas University - Magnolia

### Fall Semester Enrollments - Including Extension

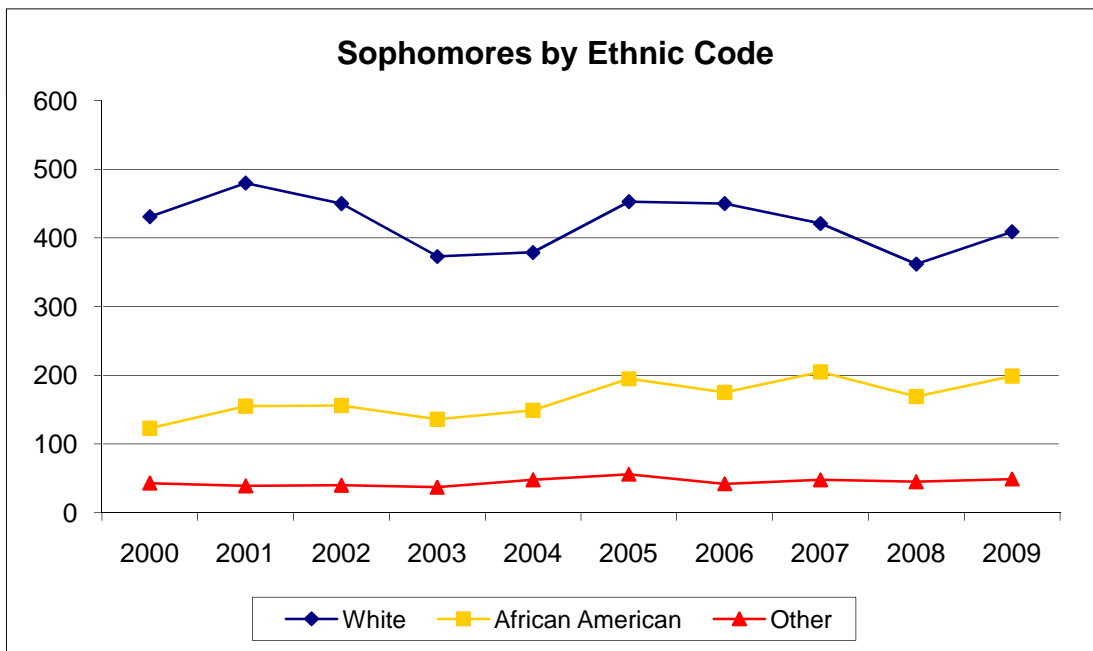
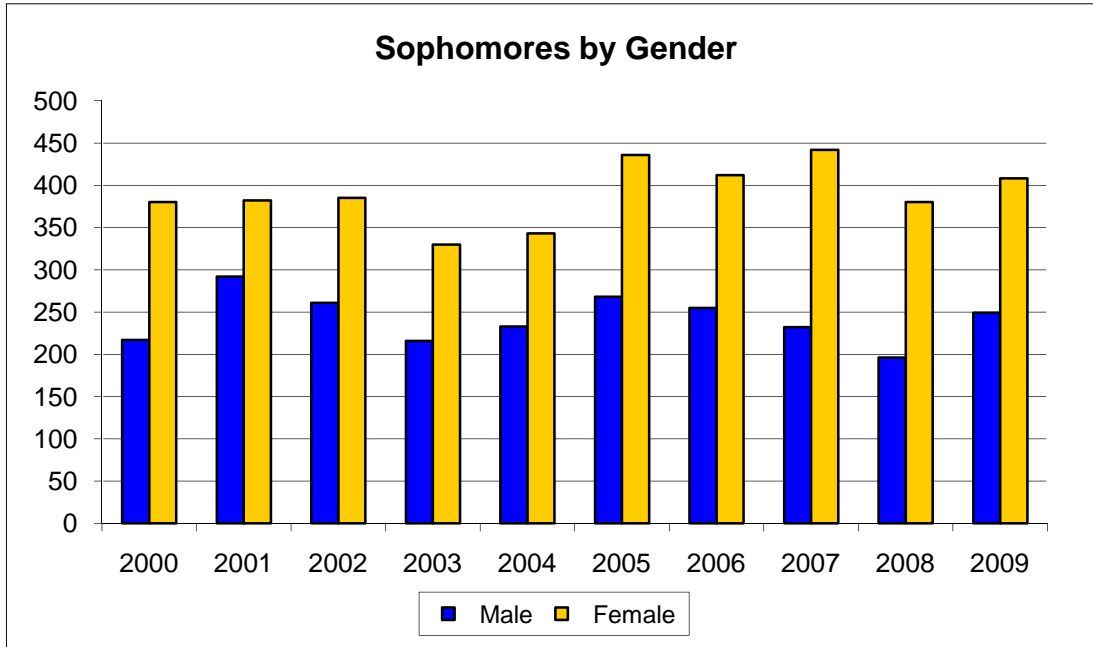

# Southern Arkansas University - Magnolia

## Fall Semester Demographics - Excluding Extension

### Sophomores

Enrollment	2000	2001	2002	2003	2004	2005	2006	2007	2008	2009
<b>Sophomores</b>	595	674	646	545	575	704	667	665	562	645
<b>Male</b>	217	292	261	216	233	268	255	230	192	248
<b>Female</b>	378	382	385	329	342	436	412	435	370	397
<b>Full-time</b>	528	617	590	479	523	590	500	499	456	552
<b>Male</b>	204	281	247	199	220	249	218	202	174	225
<b>Female</b>	324	336	343	280	303	341	282	297	282	327
<b>Part-time</b>	67	57	56	66	52	114	167	166	106	93
<b>Male</b>	13	11	14	17	13	19	37	28	18	23
<b>Female</b>	54	46	42	49	39	95	130	138	88	70
<b>White</b>	430	480	450	373	378	453	450	413	349	399
<b>Male</b>	153	200	178	146	153	165	160	146	117	165
<b>Female</b>	277	280	272	227	225	288	290	267	232	234
<b>African American</b>	122	155	156	135	149	195	175	204	168	197
<b>Male</b>	39	63	55	48	55	74	71	66	50	55
<b>Female</b>	83	92	101	87	94	121	104	138	118	142
<b>Native American</b>	4	0	1	2	4	3	3	5	2	4
<b>Male</b>	3	0	1	1	2	2	1	3	2	1
<b>Female</b>	1	0	0	1	2	1	2	2	0	3
<b>Hispanic</b>	9	14	9	8	4	9	6	11	9	12
<b>Male</b>	4	10	6	4	1	2	3	3	7	7
<b>Female</b>	5	4	3	4	3	7	3	8	2	5
<b>Asian</b>	2	0	4	2	8	5	1	3	4	5
<b>Male</b>	1	0	3	0	2	3	0	2	2	4
<b>Female</b>	1	0	1	2	6	2	1	1	2	1
<b>Non-resident Alien</b>	28	25	26	25	32	37	31	29	28	25
<b>Male</b>	17	19	18	17	20	21	19	10	13	14
<b>Female</b>	11	6	8	8	12	16	12	19	15	11
<b>Other</b>	0	0	0	0	0	2	1	0	2	3
<b>Male</b>	0	0	0	0	0	1	1	0	1	2
<b>Female</b>	0	0	0	0	0	1	0	0	1	1

# Southern Arkansas University - Magnolia

## Fall Semester Enrollments - Excluding Extension

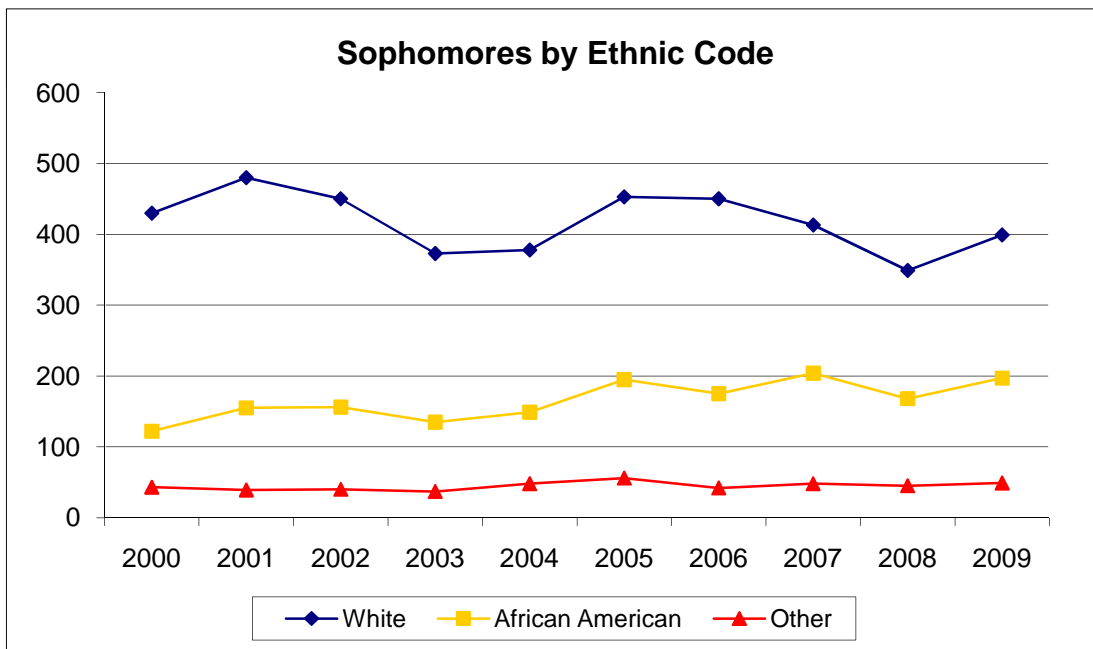
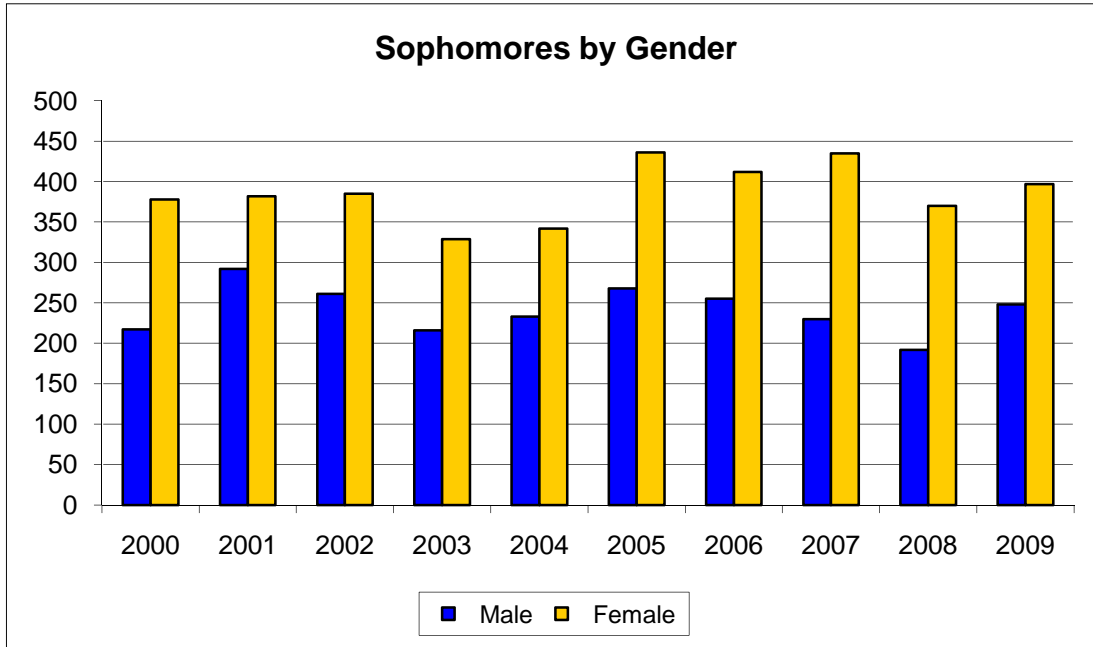

# Southern Arkansas University - Magnolia

## Fall Semester Demographics - Including Extension

### Juniors

Enrollment	2000	2001	2002	2003	2004	2005	2006	2007	2008	2009
<b>Juniors</b>	444	483	535	523	411	417	475	440	400	377
<b>Male</b>	209	203	255	219	152	186	203	191	162	157
<b>Female</b>	235	280	280	304	259	231	272	249	238	220
<b>Full-time</b>	407	433	479	482	376	383	431	396	369	337
<b>Male</b>	198	187	239	209	148	181	190	178	154	148
<b>Female</b>	209	246	240	273	228	202	241	218	215	189
<b>Part-time</b>	37	50	56	41	35	34	44	44	31	40
<b>Male</b>	11	16	16	10	4	5	13	13	8	9
<b>Female</b>	26	34	40	31	31	29	31	31	23	31
<b>White</b>	335	331	376	367	278	264	314	276	249	236
<b>Male</b>	163	142	174	152	102	117	125	114	97	94
<b>Female</b>	172	189	202	215	176	147	189	162	152	142
<b>African American</b>	80	116	123	120	105	121	118	133	125	109
<b>Male</b>	31	37	56	44	33	50	54	55	52	44
<b>Female</b>	49	79	67	76	72	71	64	78	73	65
<b>Native American</b>	2	1	3	2	1	3	3	3	3	2
<b>Male</b>	0	1	1	1	0	2	2	0	1	1
<b>Female</b>	2	0	2	1	1	1	1	3	2	1
<b>Hispanic</b>	3	9	9	8	8	3	4	6	8	8
<b>Male</b>	2	8	5	7	4	3	1	4	2	5
<b>Female</b>	1	1	4	1	4	0	3	2	6	3
<b>Asian</b>	1	1	1	3	1	7	4	0	3	4
<b>Male</b>	1	0	0	2	1	2	2	0	3	3
<b>Female</b>	0	1	1	1	0	5	2	0	0	1
<b>Non-resident Alien</b>	23	25	23	23	18	19	31	21	12	14
<b>Male</b>	12	15	19	13	12	12	19	17	7	9
<b>Female</b>	11	10	4	10	6	7	12	4	5	5
<b>Other</b>	0	0	0	0	0	0	1	1	0	2
<b>Male</b>	0	0	0	0	0	0	0	1	0	1
<b>Female</b>	0	0	0	0	0	0	1	0	0	1

## Southern Arkansas University - Magnolia

### Fall Semester Enrollments - Including Extension

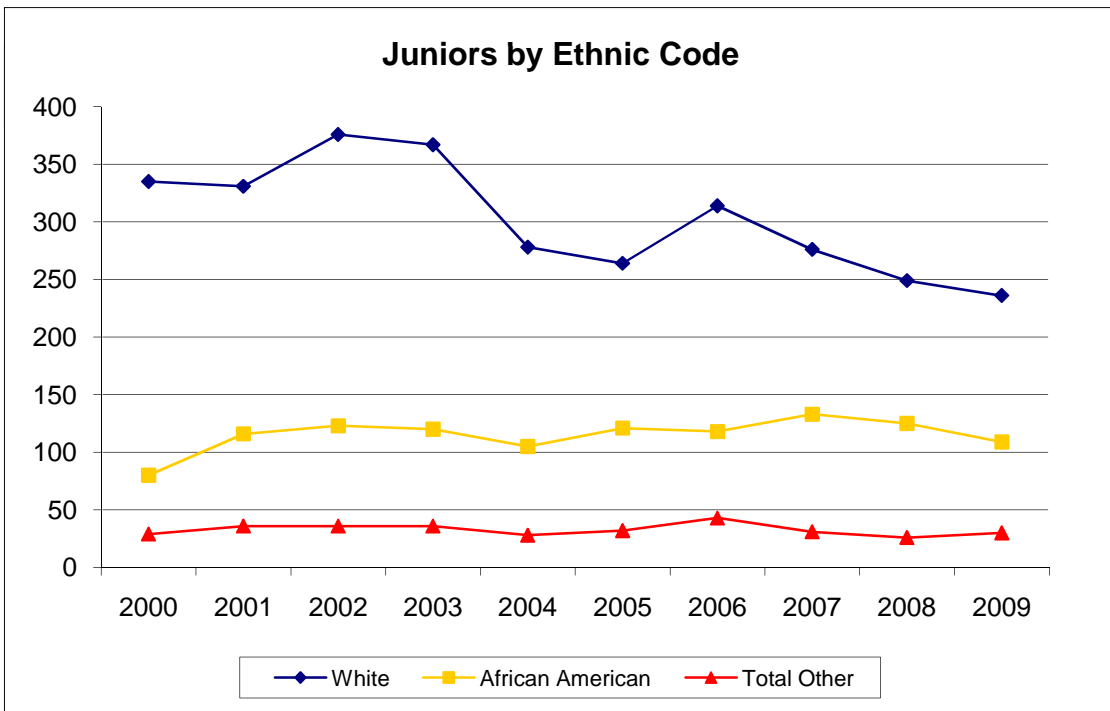
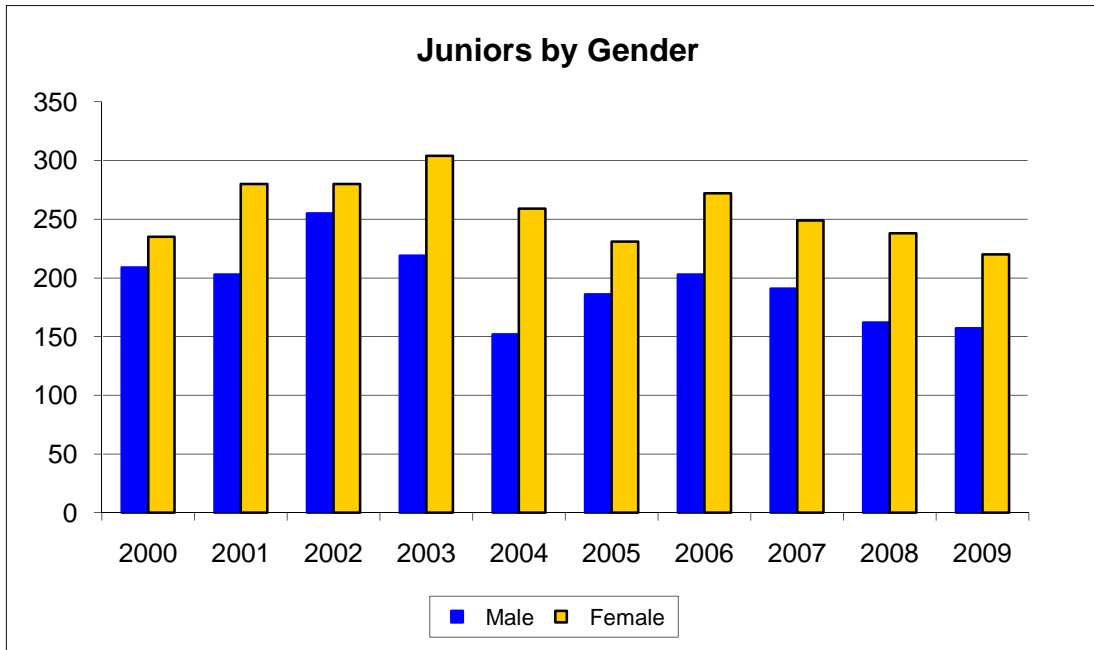

# Southern Arkansas University - Magnolia

## Fall Semester Demographics - Excluding Extension

### Juniors

Enrollment	2000	2001	2002	2003	2004	2005	2006	2007	2008	2009
<b>Juniors</b>	443	482	535	522	407	416	446	416	359	351
<b>Male</b>	209	202	255	219	152	186	200	190	158	153
<b>Female</b>	234	280	280	303	255	230	246	226	201	198
<b>Full-time</b>	407	433	479	482	372	383	406	376	337	320
<b>Male</b>	198	187	239	209	148	181	190	178	153	146
<b>Female</b>	209	246	240	273	224	202	216	198	184	174
<b>Part-time</b>	36	49	56	40	35	33	40	40	22	31
<b>Male</b>	11	15	16	10	4	5	10	12	5	7
<b>Female</b>	25	34	40	30	31	28	30	28	17	24
<b>White</b>	334	330	376	366	275	264	287	256	214	217
<b>Male</b>	163	141	174	152	102	117	122	113	93	91
<b>Female</b>	171	189	202	214	173	147	165	143	121	126
<b>African American</b>	80	116	123	120	105	120	117	130	120	104
<b>Male</b>	31	37	56	44	33	50	54	55	52	43
<b>Female</b>	49	79	67	76	72	70	63	75	68	61
<b>Native American</b>	2	1	3	2	0	3	2	3	3	2
<b>Male</b>	0	1	1	1	0	2	2	0	1	1
<b>Female</b>	2	0	2	1	0	1	0	3	2	1
<b>Hispanic</b>	3	9	9	8	8	3	4	5	7	8
<b>Male</b>	2	8	5	7	4	3	1	4	2	5
<b>Female</b>	1	1	4	1	4	0	3	1	5	3
<b>Asian</b>	1	1	1	3	1	7	4	0	3	4
<b>Male</b>	1	0	0	2	1	2	2	0	3	3
<b>Female</b>	0	1	1	1	0	5	2	0	0	1
<b>Non-resident Alien</b>	23	25	23	23	18	7	31	21	12	14
<b>Male</b>	12	15	19	13	12	7	19	17	7	9
<b>Female</b>	11	10	4	10	6	0	12	4	5	5
<b>Other</b>	0	0	0	0	0	0	1	1	0	0
<b>Male</b>	0	0	0	0	0	0	0	1	0	1
<b>Female</b>	0	0	0	0	0	0	1	0	0	1



## Southern Arkansas University - Magnolia

### Fall Semester Enrollments - Excluding Extension

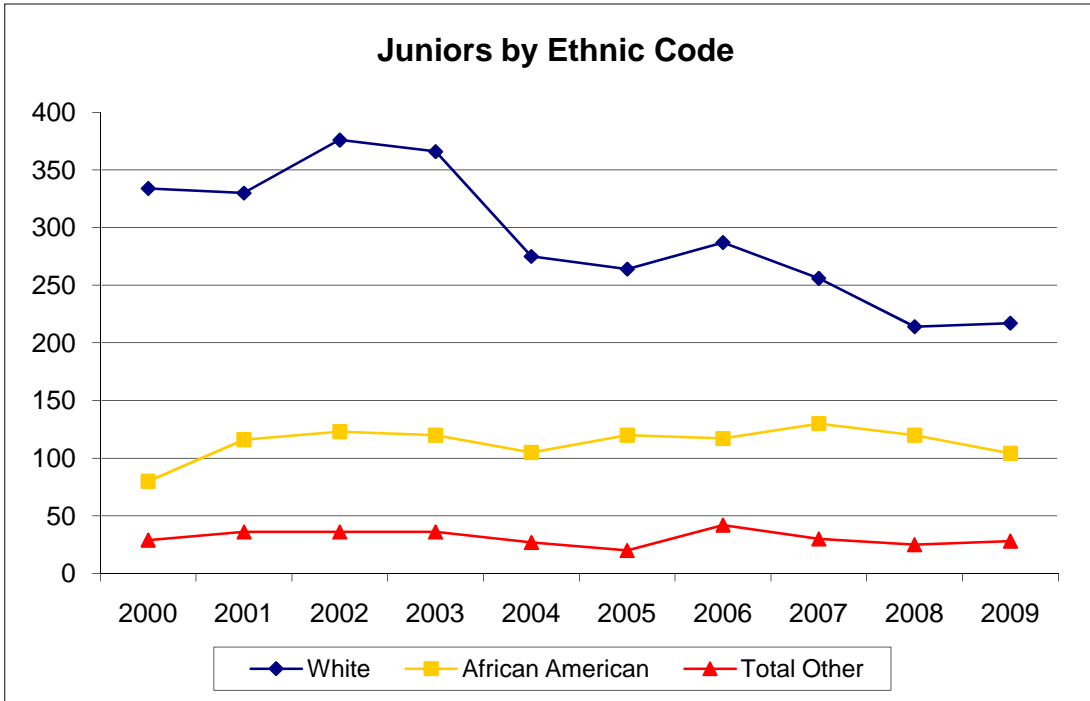
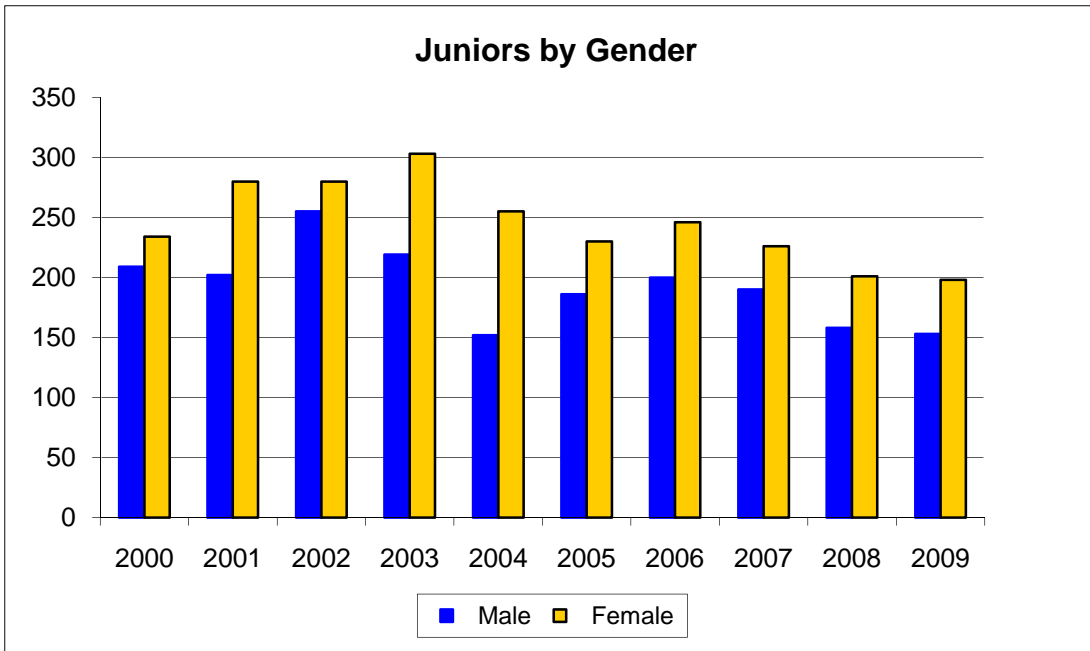

# Southern Arkansas University - Magnolia

## Fall Semester Demographics - Including Extension

### Seniors

Enrollment	2000	2001	2002	2003	2004	2005	2006	2007	2008	2009
<b>Seniors</b>	607	638	678	706	671	660	622	703	663	664
<b>Male</b>	266	294	296	333	300	272	261	286	258	254
<b>Female</b>	341	344	382	373	371	388	361	417	405	410
<b>Full-time</b>	531	533	557	608	582	566	535	600	545	555
<b>Male</b>	234	247	239	287	264	234	235	253	218	216
<b>Female</b>	297	286	318	321	318	332	300	347	327	339
<b>Part-time</b>	76	105	121	98	89	94	87	103	118	109
<b>Male</b>	32	47	57	46	36	38	26	33	40	38
<b>Female</b>	44	58	64	52	53	56	61	70	78	71
<b>White</b>	438	463	475	500	473	440	395	470	441	441
<b>Male</b>	192	218	221	236	206	176	169	185	171	166
<b>Female</b>	246	245	254	264	267	264	226	285	270	275
<b>African American</b>	125	131	158	161	150	168	187	183	177	185
<b>Male</b>	53	56	50	67	61	64	71	73	62	70
<b>Female</b>	72	75	108	94	89	104	116	110	115	115
<b>Native American</b>	7	6	3	3	3	5	4	4	5	4
<b>Male</b>	1	0	1	2	2	3	2	1	0	1
<b>Female</b>	6	6	2	1	1	2	2	3	5	3
<b>Hispanic</b>	4	6	10	14	11	12	8	4	12	13
<b>Male</b>	2	3	4	5	9	6	3	2	4	3
<b>Female</b>	2	3	6	9	2	6	5	2	8	10
<b>Asian</b>	4	1	1	1	3	3	8	5	2	1
<b>Male</b>	1	1	0	0	2	2	3	3	1	1
<b>Female</b>	3	0	1	1	1	1	5	2	1	0
<b>Non-resident Alien</b>	29	31	31	27	31	32	20	36	26	19
<b>Male</b>	17	16	20	23	20	21	13	22	20	12
<b>Female</b>	12	15	11	4	11	11	7	14	6	7
<b>Other</b>	0	0	0	0	0	0	0	1	0	1
<b>Male</b>	0	0	0	0	0	0	0	0	0	1
<b>Female</b>	0	0	0	0	0	0	0	1	0	0

# Southern Arkansas University - Magnolia

## Fall Semester Enrollments - Including Extension

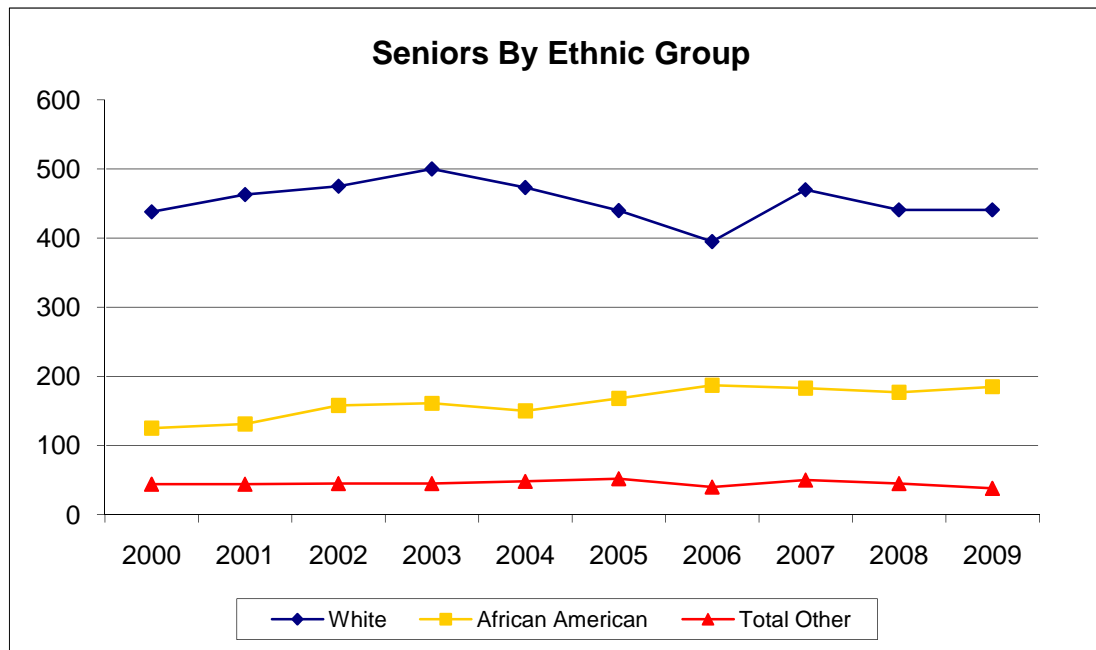
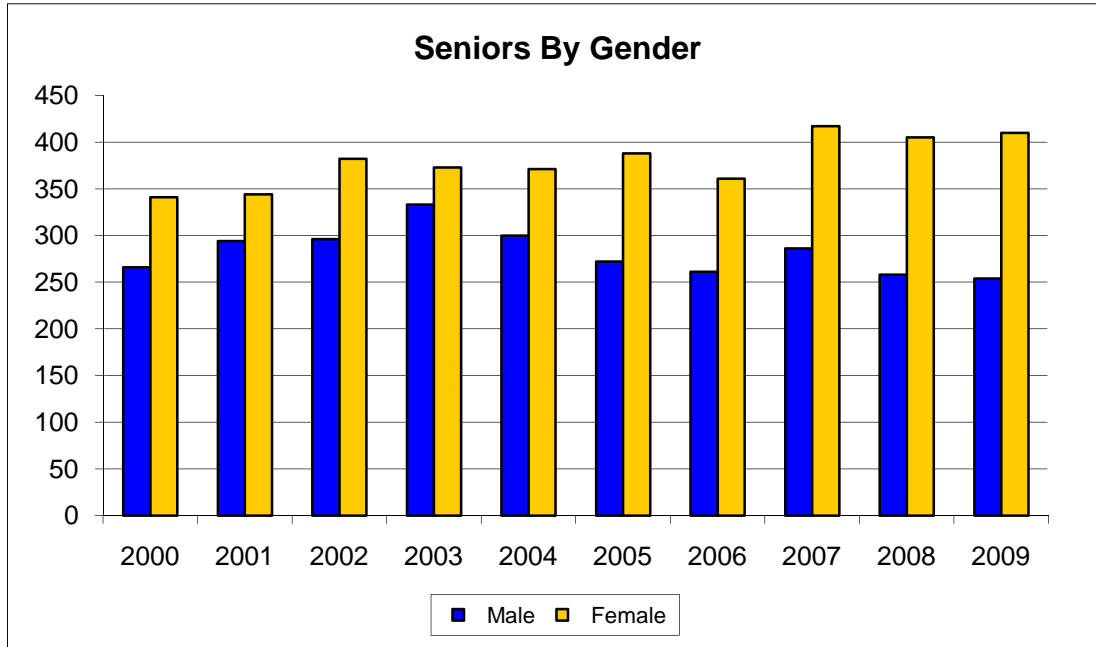

# Southern Arkansas University - Magnolia

## Fall Semester Demographics - Excluding Extension

### Seniors

Enrollment	2000	2001	2002	2003	2004	2005	2006	2007	2008	2009
<b>Seniors</b>	607	638	678	703	671	641	596	641	561	570
<b>Male</b>	266	294	296	331	300	269	255	284	249	248
<b>Female</b>	341	344	382	372	371	372	341	357	312	322
<b>Full-time</b>	531	533	557	608	582	557	527	556	482	490
<b>Male</b>	234	247	239	287	264	234	235	252	217	214
<b>Female</b>	297	286	318	321	318	323	292	304	265	276
<b>Part-time</b>	76	105	121	95	89	84	69	85	79	80
<b>Male</b>	32	47	57	44	36	35	20	32	32	34
<b>Female</b>	44	58	64	51	53	49	49	53	47	46
<b>White</b>	438	463	475	497	473	424	378	418	365	371
<b>Male</b>	192	218	221	234	206	174	166	183	163	164
<b>Female</b>	246	245	254	263	267	250	212	235	202	207
<b>African American</b>	125	131	158	161	150	167	178	175	158	168
<b>Male</b>	53	56	50	67	61	63	68	73	61	67
<b>Female</b>	72	75	108	94	89	104	110	102	97	101
<b>Native American</b>	7	6	3	3	3	4	4	2	2	2
<b>Male</b>	1	0	1	2	2	3	2	1	0	1
<b>Female</b>	6	6	2	1	1	1	2	1	2	1
<b>Hispanic</b>	4	6	10	14	11	11	8	4	8	9
<b>Male</b>	2	3	4	5	9	6	3	2	4	3
<b>Female</b>	2	3	6	9	2	5	5	2	4	6
<b>Asian</b>	4	1	1	1	7	3	8	5	2	1
<b>Male</b>	1	1	0	0	2	2	3	3	1	1
<b>Female</b>	3	0	1	1	1	1	5	2	1	0
<b>Non-resident Alien</b>	29	31	31	27	31	32	20	36	26	18
<b>Male</b>	17	16	20	23	20	21	13	22	20	11
<b>Female</b>	12	15	11	4	11	11	7	14	6	7
<b>Other</b>	0	0	0	0	0	0	0	1	0	1
<b>Male</b>	0	0	0	0	0	0	0	0	0	1
<b>Female</b>	0	0	0	0	0	0	0	1	0	0

## Southern Arkansas University - Magnolia

### Fall Semester Enrollments - Excluding Extension

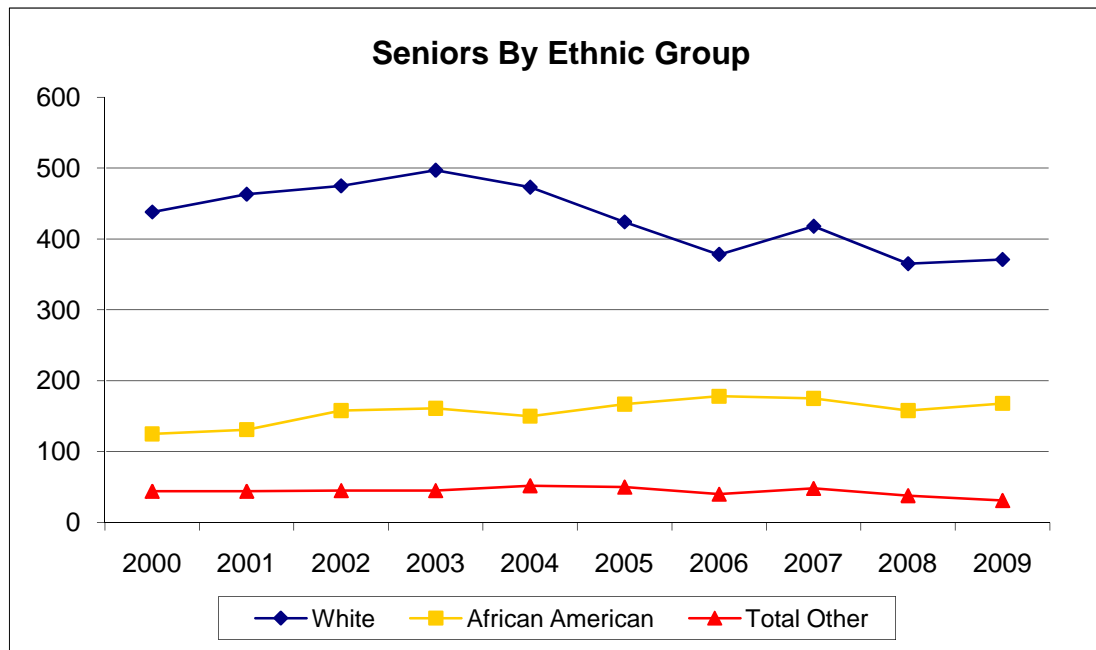
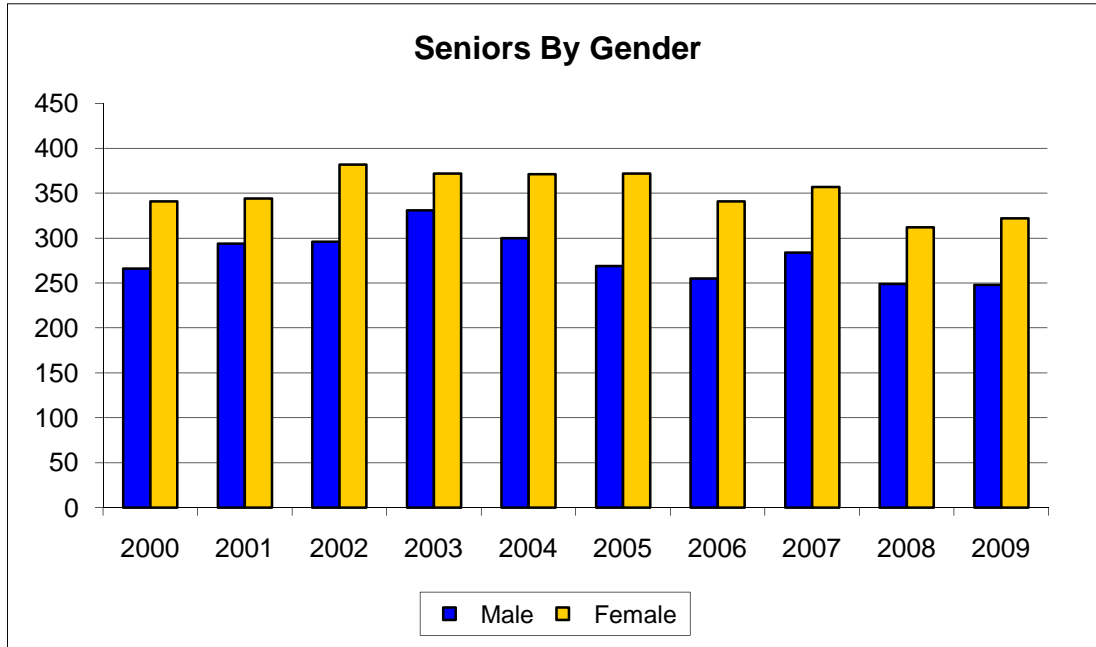

**Southern Arkansas University**  
**Fall Semester Demographics - Including Extension**  
**Unclassified Pre-Baccalaureates**

Enrollment	2000	2001	2002	2003	2004	2005	2006	2007	2008	2009
<b>Unclassified Pre-Bac.</b>	175	144	109	109	194	193	159	146	134	130
<b>Male</b>	35	24	18	12	53	55	40	42	41	37
<b>Female</b>	140	120	91	97	141	138	119	104	93	93
<b>Full-time</b>	17	12	7	9	4	6	7	10	6	8
<b>Male</b>	7	5	1	2	1	4	1	3	2	2
<b>Female</b>	10	7	6	7	3	2	6	7	4	6
<b>Part-time</b>	158	132	102	100	190	187	152	136	128	122
<b>Male</b>	28	19	17	10	52	51	39	39	39	35
<b>Female</b>	130	113	85	90	138	136	113	97	89	87
<b>White</b>	156	128	95	96	168	165	139	129	112	97
<b>Male</b>	31	22	17	12	44	46	37	39	36	31
<b>Female</b>	125	106	78	84	124	119	102	90	76	66
<b>African American</b>	14	11	10	9	19	22	13	11	17	23
<b>Male</b>	4	1	1	0	8	5	2	2	4	2
<b>Female</b>	10	10	9	9	11	17	11	9	13	21
<b>Native American</b>	0	1	0	0	0	0	1	0	1	1
<b>Male</b>	0	1	0	0	0	0	0	0	1	0
<b>Female</b>	0	0	0	0	0	0	1	0	0	1
<b>Hispanic</b>	1	1	0	1	2	2	3	2	0	0
<b>Male</b>	0	0	0	0	1	1	1	0	0	0
<b>Female</b>	1	1	0	1	1	1	2	2	0	0
<b>Asian</b>	0	0	0	0	1	2	1	2	1	2
<b>Male</b>	0	0	0	0	0	1	0	1	0	2
<b>Female</b>	0	0	0	0	1	1	1	1	1	0
<b>Non-resident Alien</b>	4	3	4	3	4	2	2	2	3	4
<b>Male</b>	0	0	0	0	0	2	0	0	0	1
<b>Female</b>	4	3	4	3	4	0	2	2	3	3
<b>Other</b>	0	0	0	0	0	0	0	0	0	3
<b>Male</b>	0	0	0	0	0	0	0	0	0	1
<b>Female</b>	0	0	0	0	0	0	0	0	0	2

# Southern Arkansas University - Magnolia

## Fall Semester Enrollments - Including Extension

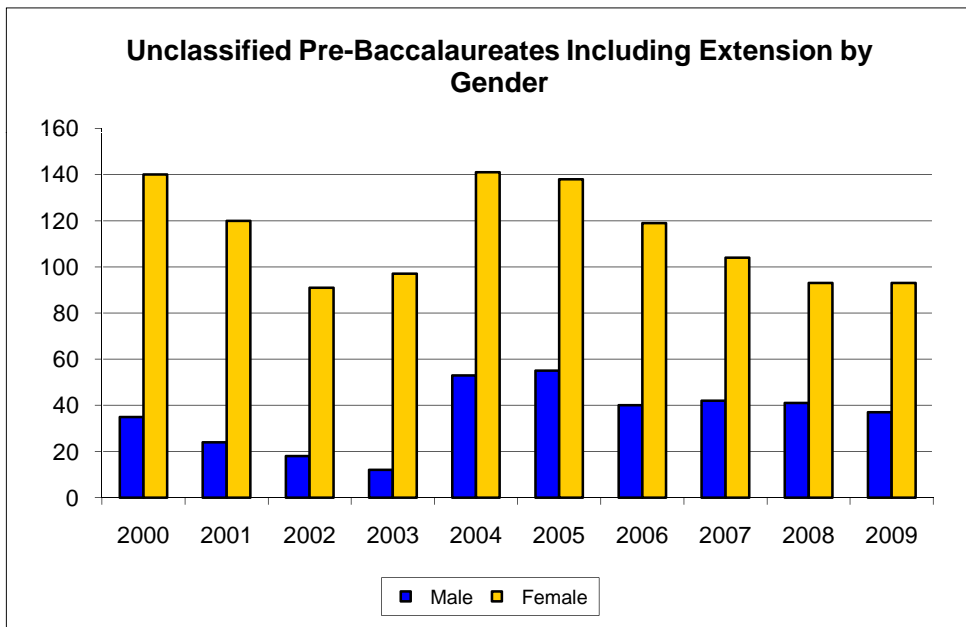
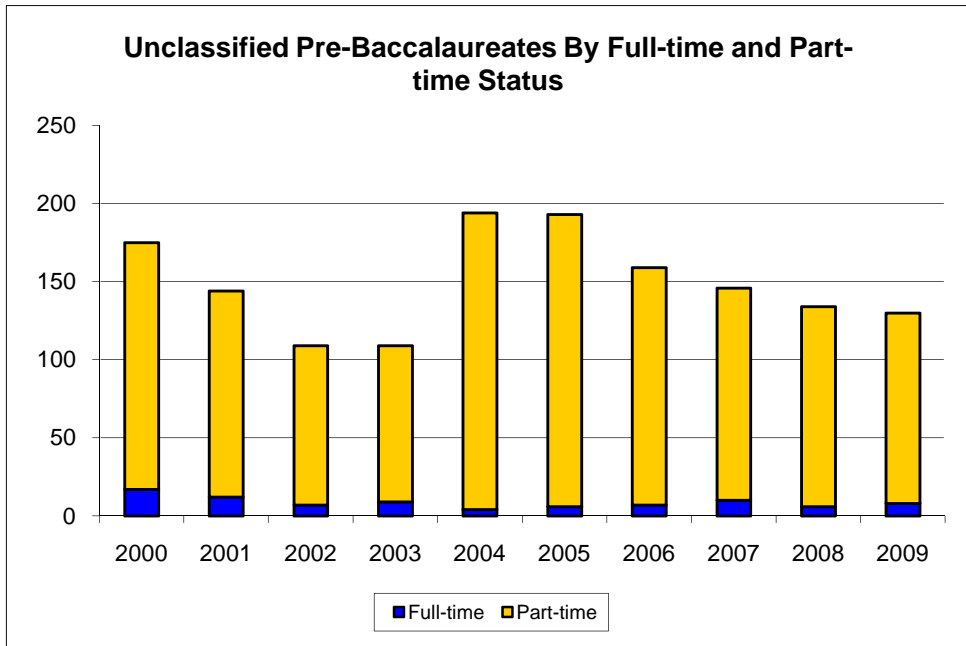

# Southern Arkansas University - Magnolia

## Fall Semester Demographics - Excluding Extension

### Unclassified Pre-Baccalaureates

Enrollment	2000	2001	2002	2003	2004	2005	2006	2007	2008	2009
<b>Unclassified Pre-Bac.</b>	174	140	109	108	104	101	84	70	64	52
<b>Male</b>	35	20	18	12	16	17	13	12	10	7
<b>Female</b>	139	120	91	96	88	84	71	58	54	45
<b>Full-time</b>	17	12	7	9	4	6	7	9	6	8
<b>Male</b>	7	5	1	2	1	4	1	3	2	2
<b>Female</b>	10	7	6	7	3	2	6	6	4	6
<b>Part-time</b>	157	128	102	99	100	95	77	61	58	44
<b>Male</b>	28	15	17	10	15	13	12	9	8	5
<b>Female</b>	129	113	85	89	85	82	65	52	50	39
<b>White</b>	155	125	95	95	90	93	75	61	52	44
<b>Male</b>	31	19	17	12	12	13	13	10	9	6
<b>Female</b>	124	106	78	83	78	80	62	51	43	38
<b>African American</b>	14	11	10	9	8	4	5	5	8	4
<b>Male</b>	4	1	1	0	3	1	0	1	1	0
<b>Female</b>	10	10	9	9	5	3	5	4	7	4
<b>Native American</b>	0	0	0	0	0	0	0	0	0	0
<b>Male</b>	0	0	0	0	0	0	0	0	0	0
<b>Female</b>	0	0	0	0	0	0	0	0	0	0
<b>Hispanic</b>	1	1	0	1	1	1	1	0	0	0
<b>Male</b>	0	0	0	0	1	1	0	0	0	0
<b>Female</b>	1	1	0	1	0	0	1	0	0	0
<b>Asian</b>	0	0	0	0	1	1	1	2	1	0
<b>Male</b>	0	0	0	0	0	0	0	1	0	0
<b>Female</b>	0	0	0	0	1	1	1	1	1	0
<b>Non-resident Alien</b>	4	3	4	3	4	2	2	2	3	4
<b>Male</b>	0	0	0	0	0	2	0	0	0	1
<b>Female</b>	4	3	4	3	4	0	2	2	3	3
<b>Other</b>	0	0	0	0	0	0	0	0	0	0
<b>Male</b>	0	0	0	0	0	0	0	0	0	0
<b>Female</b>	0	0	0	0	0	0	0	0	0	0



# Southern Arkansas University - Magnolia

## Fall Semester Enrollments - Excluding Extension

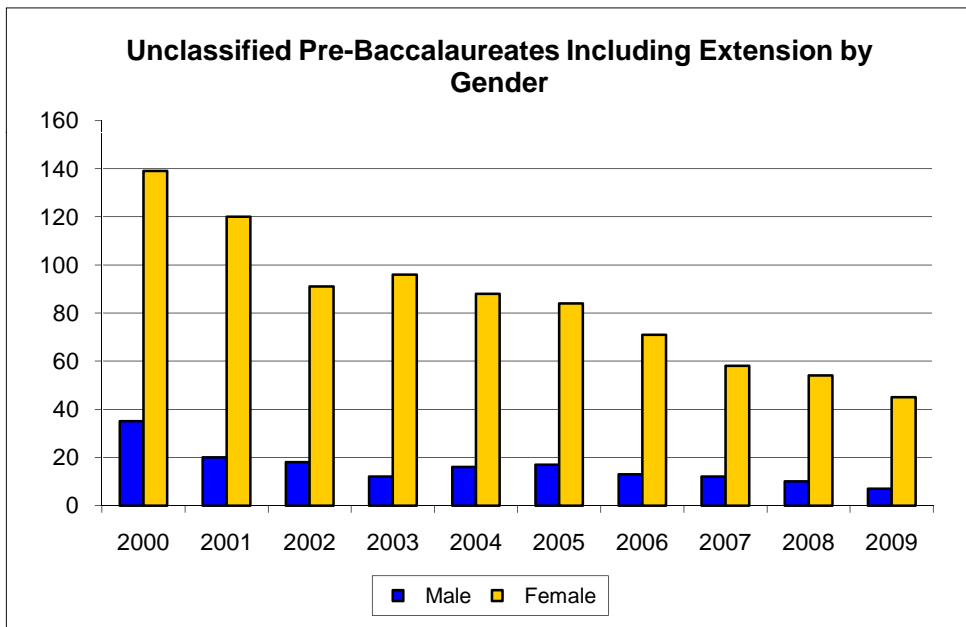
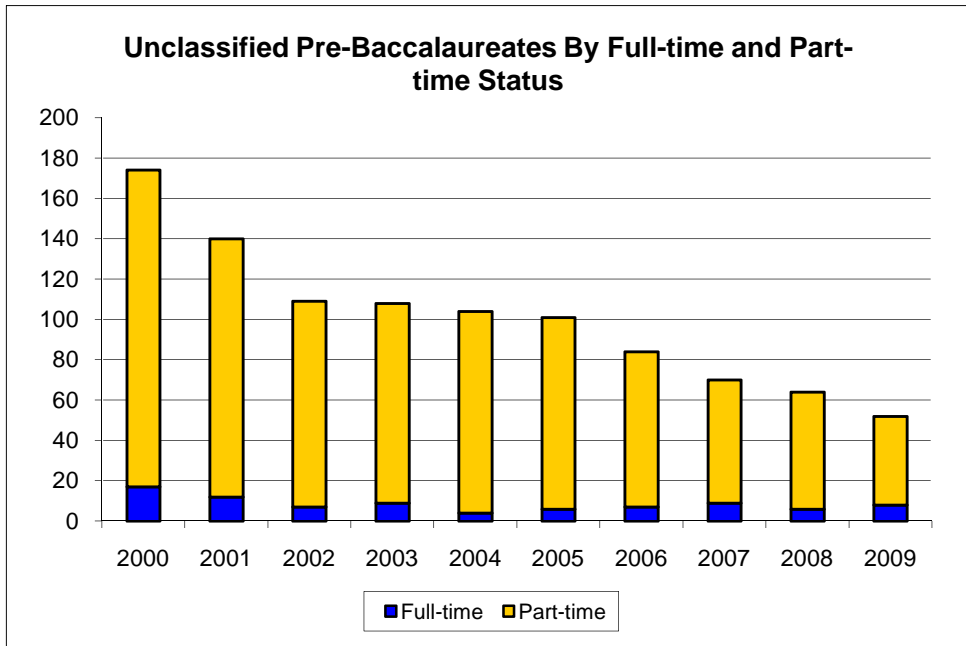

# Southern Arkansas University - Magnolia

## Fall Semester Demographics - Including Extension Graduate Students

Enrollment	2000	2001	2002	2003	2004	2005	2006	2007	2008	2009
<b>Graduate</b>	135	117	119	121	139	175	232	303	366	413
<b>Male</b>	23	30	30	27	29	39	56	77	103	108
<b>Female</b>	112	87	89	94	110	136	176	226	263	305
<b>Full-time</b>	15	24	19	19	28	53	60	88	104	114
<b>Male</b>	4	9	8	8	8	16	17	28	31	37
<b>Female</b>	11	15	11	11	20	37	43	60	73	77
<b>Part-time</b>	120	93	100	102	111	122	172	215	262	299
<b>Male</b>	19	21	22	19	21	23	39	49	72	71
<b>Female</b>	101	72	78	83	90	99	133	166	190	228
<b>White</b>	109	99	95	102	109	134	160	213	263	285
<b>Male</b>	19	29	24	23	21	26	36	51	71	66
<b>Female</b>	90	70	71	79	88	108	124	162	192	219
<b>African American</b>	24	15	20	14	29	35	62	68	87	96
<b>Male</b>	4	1	5	2	8	8	12	12	22	29
<b>Female</b>	20	14	15	12	21	27	50	56	65	67
<b>Native American</b>	0	0	0	0	0	0	0	0	2	3
<b>Male</b>	0	0	0	0	0	0	0	0	0	1
<b>Female</b>	0	0	0	0	0	0	0	0	2	2
<b>Hispanic</b>	1	1	1	1	0	1	0	0	0	1
<b>Male</b>	0	0	1	1	0	1	0	0	0	0
<b>Female</b>	1	1	0	0	0	0	0	0	0	1
<b>Asian</b>	0	1	3	3	1	2	3	1	2	3
<b>Male</b>	0	0	0	0	0	1	3	1	2	1
<b>Female</b>	0	1	3	3	1	1	0	0	0	2
<b>Non-resident Alien</b>	1	1	0	1	0	3	5	14	12	11
<b>Male</b>	0	0	0	1	0	3	4	11	8	7
<b>Female</b>	1	1	0	0	0	0	1	3	4	4
<b>Other</b>	0	0	0	0	0	0	2	8	0	14
<b>Male</b>	0	0	0	0	0	0	1	2	0	4
<b>Female</b>	0	0	0	0	0	0	1	6	0	10

# Southern Arkansas University - Magnolia

## Fall Semester Enrollments - Including Extension

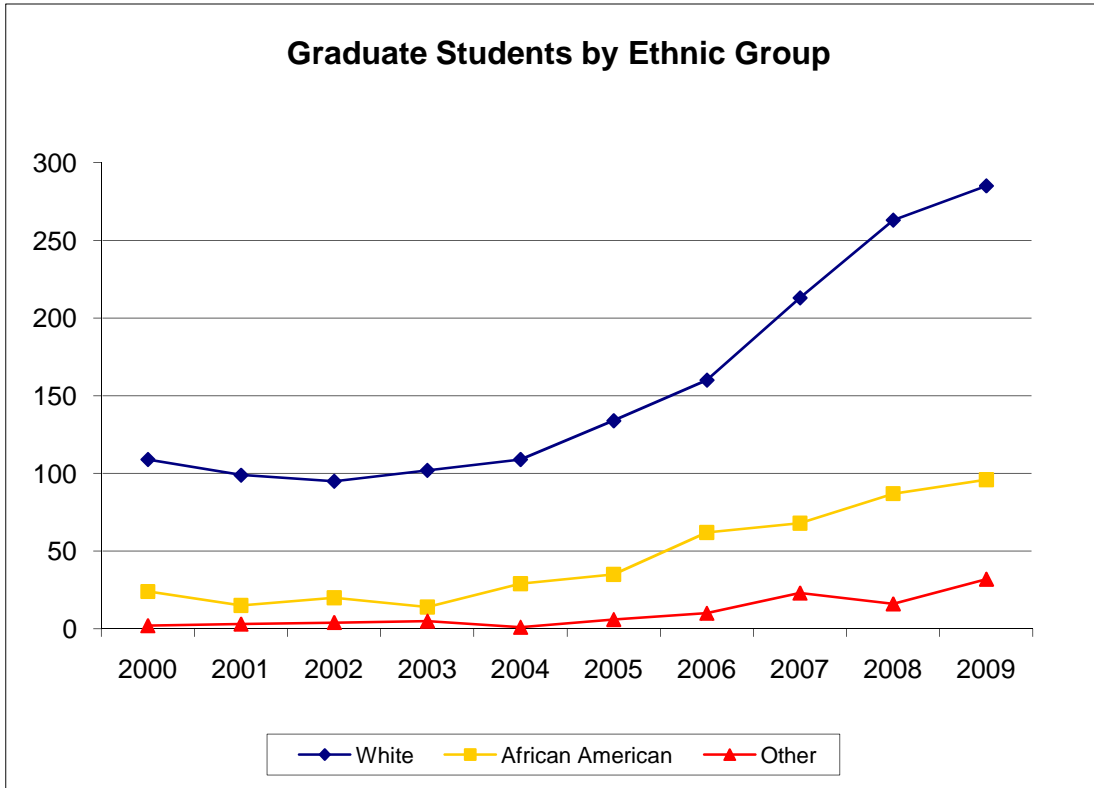
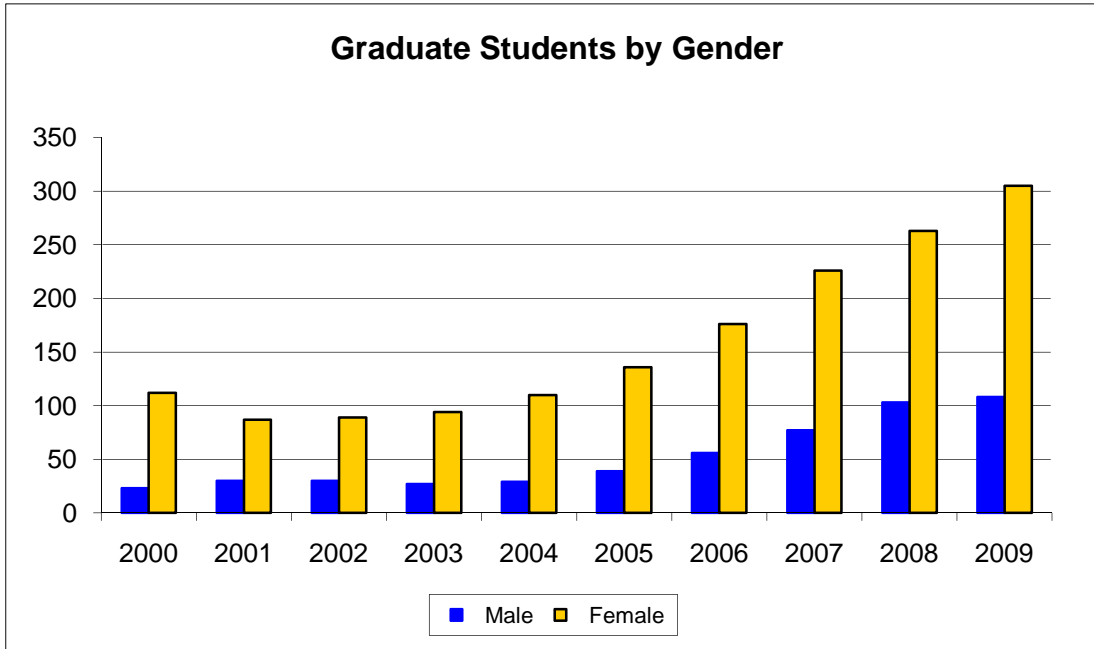

# Southern Arkansas University - Magnolia

## Fall Semester Demographics - Excluding Extension Graduate Students

Enrollment	2000	2001	2002	2003	2004	2005	2006	2007	2008	2009
<b>Graduate</b>	132	112	119	115	134	164	202	240	193	222
<b>Male</b>	23	28	30	25	29	37	54	64	70	77
<b>Female</b>	109	84	89	90	105	127	148	176	123	145
<b>Full-time</b>	15	24	19	19	28	53	60	86	79	91
<b>Male</b>	4	9	8	8	8	16	17	27	27	32
<b>Female</b>	11	15	11	11	20	37	43	59	52	59
<b>Part-time</b>	117	88	100	96	106	111	142	154	114	131
<b>Male</b>	19	19	22	17	21	21	37	37	43	45
<b>Female</b>	98	69	78	79	85	90	105	117	71	86
<b>White</b>	106	94	95	96	104	124	131	162	125	144
<b>Male</b>	19	27	24	21	21	24	34	41	46	48
<b>Female</b>	87	67	71	75	83	100	97	121	79	96
<b>African American</b>	24	15	20	14	29	34	61	58	56	57
<b>Male</b>	4	1	5	2	8	8	12	10	16	19
<b>Female</b>	20	14	15	12	21	26	49	48	40	38
<b>Native American</b>	0	0	0	0	0	0	0	0	0	0
<b>Male</b>	0	0	0	0	0	0	0	0	0	0
<b>Female</b>	0	0	0	0	0	0	0	0	0	0
<b>Hispanic</b>	1	1	1	1	0	1	0	0	0	1
<b>Male</b>	0	0	1	1	0	1	0	0	0	0
<b>Female</b>	1	1	0	0	0	0	0	0	0	1
<b>Asian</b>	0	1	3	3	1	2	3	1	1	2
<b>Male</b>	0	0	0	0	0	1	3	1	1	1
<b>Female</b>	0	1	3	3	1	1	0	0	0	1
<b>Non-resident Alien</b>	1	1	0	1	0	3	5	14	11	10
<b>Male</b>	0	0	0	1	0	3	4	11	7	6
<b>Female</b>	1	1	0	0	0	0	1	3	4	4
<b>Other</b>	0	0	0	0	0	0	2	5	0	8
<b>Male</b>	0	0	0	0	0	0	1	1	0	3
<b>Female</b>	0	0	0	0	0	0	1	4	0	5

# Southern Arkansas University - Magnolia

## Fall Semester Enrollments - Excluding Extension

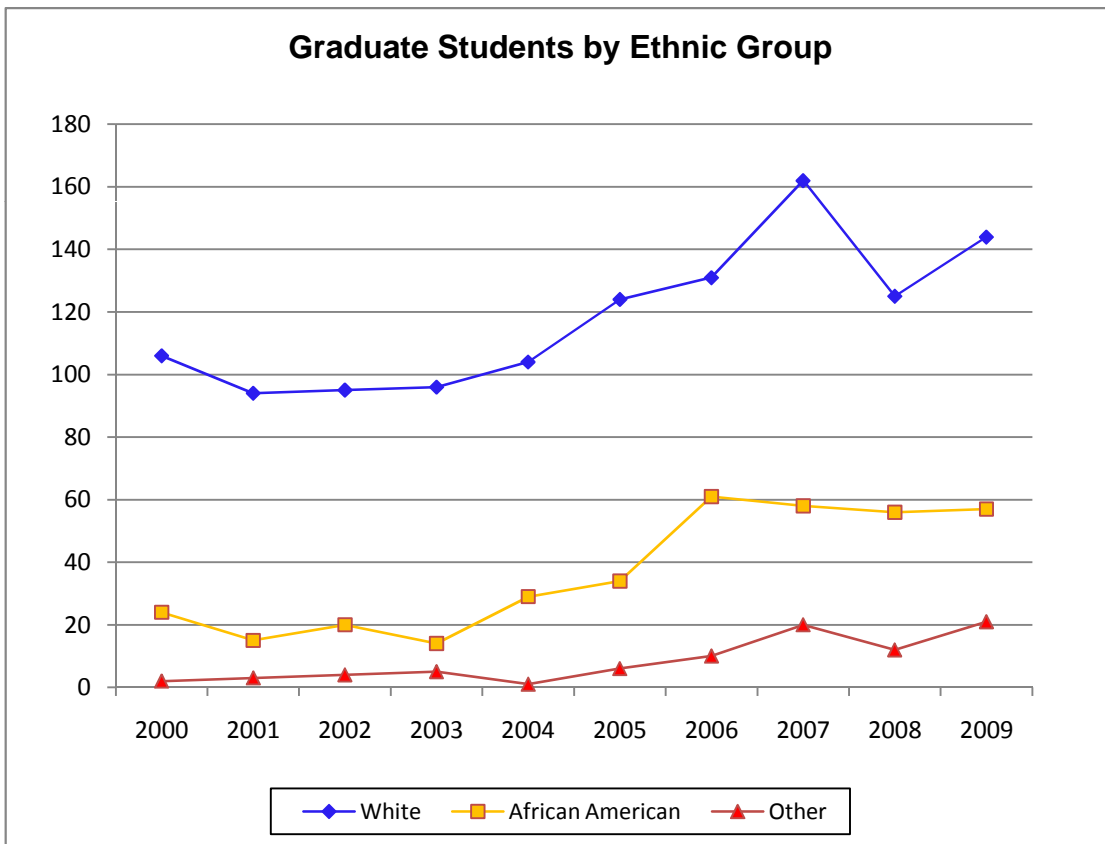
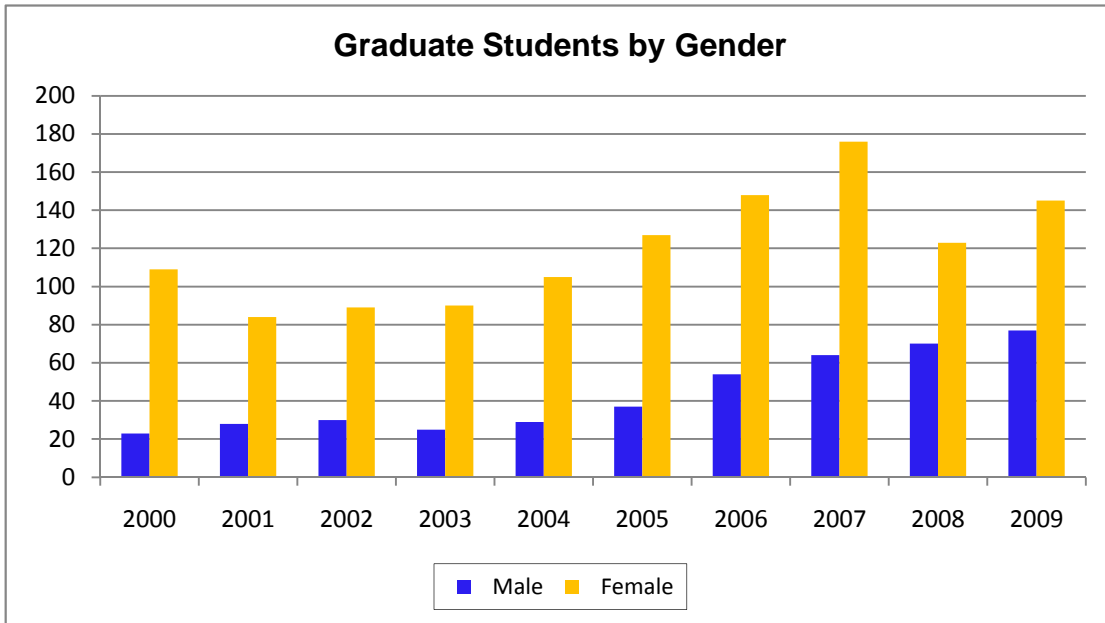

# Southern Arkansas University - Magnolia

## Fall Semester Demographics - Including Extension

### Unclassified Post-Baccalaureates

Enrollment	2000	2001	2002	2003	2004	2005	2006	2007	2008	2009
<b>Unclassified Post Bac.</b>	117	147	50	83	115	58	51	41	77	36
<b>Male</b>	10	22	10	12	11	8	10	11	16	8
<b>Female</b>	107	125	40	71	104	50	41	30	61	28
<b>Full-time</b>	3	3	0	1	2	4	1	2	0	2
<b>Male</b>	1	1	0	0	0	0	0	1	0	1
<b>Female</b>	2	2	0	1	2	4	1	1	0	1
<b>Part-time</b>	114	144	50	82	113	54	50	39	77	34
<b>Male</b>	9	21	10	12	11	8	10	10	16	7
<b>Female</b>	105	123	40	70	102	46	40	29	61	27
<b>White</b>	103	120	42	73	100	47	42	33	57	34
<b>Male</b>	6	14	8	10	11	7	9	9	9	8
<b>Female</b>	97	106	34	63	89	40	33	24	48	26
<b>African American</b>	13	25	8	10	14	9	8	7	20	2
<b>Male</b>	3	6	2	2	0	1	1	2	7	0
<b>Female</b>	10	19	6	8	14	8	7	5	13	2
<b>Native American</b>	0	0	0	0	1	1	0	0	0	0
<b>Male</b>	0	0	0	0	0	0	0	0	0	0
<b>Female</b>	0	0	0	0	1	1	0	0	0	0
<b>Hispanic</b>	1	2	0	0	0	0	0	0	0	0
<b>Male</b>	0	2	0	0	0	0	0	0	0	0
<b>Female</b>	1	0	0	0	0	0	0	0	0	0
<b>Asian</b>	0	0	0	0	0	0	0	0	0	0
<b>Male</b>	0	0	0	0	0	0	0	0	0	0
<b>Female</b>	0	0	0	0	0	0	0	0	0	0
<b>Non-resident Alien</b>	2	0	0	0	0	0	0	0	0	0
<b>Male</b>	1	0	0	0	0	0	0	0	0	0
<b>Female</b>	1	0	0	0	0	0	0	0	0	0
<b>Other</b>	0	0	0	0	0	1	1	1	0	0
<b>Male</b>	0	0	0	0	0	0	0	0	0	0
<b>Female</b>	0	0	0	0	0	1	1	1	0	0

## Southern Arkansas University - Magnolia

### Fall Semester Enrollments - Including Extension

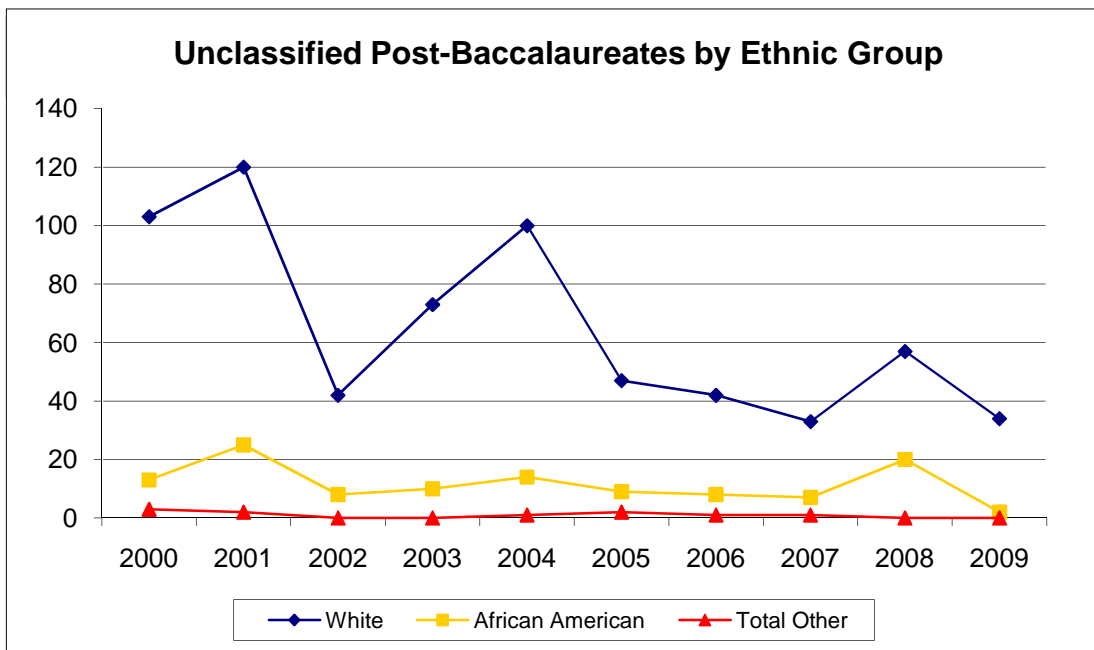
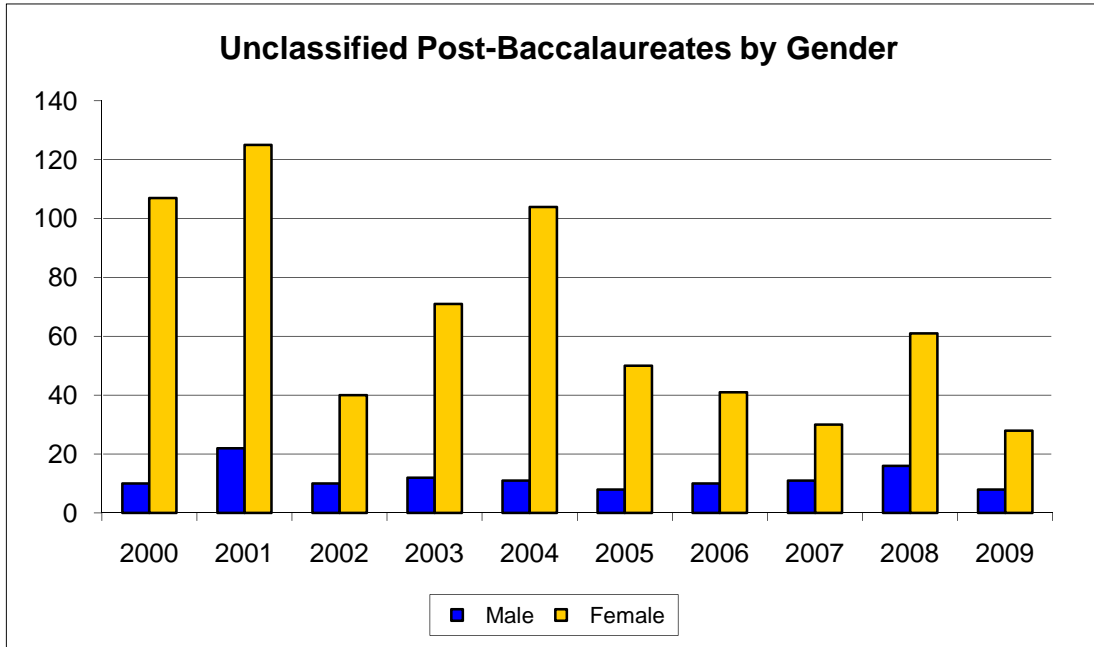

# Southern Arkansas University - Magnolia

## Fall Semester Demographics - Excluding Extension

### Unclassified Post-Baccalaureates

Enrollment	2000	2001	2002	2003	2004	2005	2006	2007	2008	2009
<b>Unclassified Post Bac.</b>	64	93	39	43	92	56	46	34	57	18
<b>Male</b>	8	17	9	10	8	7	10	9	8	3
<b>Female</b>	56	76	30	33	84	49	36	25	49	15
<b>Full-time</b>	3	3	0	1	2	4	1	2	0	1
<b>Male</b>	1	1	0	0	0	0	0	1	0	1
<b>Female</b>	2	2	0	1	2	4	1	1	0	0
<b>Part-time</b>	61	90	39	42	90	52	45	32	57	17
<b>Male</b>	7	16	9	10	8	7	10	8	8	2
<b>Female</b>	54	74	30	32	82	45	35	24	49	15
<b>White</b>	52	70	31	34	79	45	38	28	42	18
<b>Male</b>	4	9	7	8	8	6	9	8	4	3
<b>Female</b>	48	61	24	26	71	39	29	20	38	15
<b>African American</b>	11	21	8	9	13	9	7	5	15	0
<b>Male</b>	3	6	2	2	0	1	1	1	4	0
<b>Female</b>	8	15	6	7	13	8	6	4	11	0
<b>Native American</b>	0	0	0	0	0	1	0	0	0	0
<b>Male</b>	0	0	0	0	0	0	0	0	0	0
<b>Female</b>	0	0	0	0	0	1	0	0	0	0
<b>Hispanic</b>	0	2	0	0	0	0	0	0	0	0
<b>Male</b>	0	2	0	0	0	0	0	0	0	0
<b>Female</b>	0	0	0	0	0	0	0	0	0	0
<b>Asian</b>	0	0	0	0	0	0	0	0	0	0
<b>Male</b>	0	0	0	0	0	0	0	0	0	0
<b>Female</b>	0	0	0	0	0	0	0	0	0	0
<b>Non-resident Alien</b>	1	0	0	0	0	0	0	0	0	0
<b>Male</b>	1	0	0	0	0	0	0	0	0	0
<b>Female</b>	0	0	0	0	0	0	0	0	0	0
<b>Other</b>	0	0	0	0	0	1	1	1	0	0
<b>Male</b>	0	0	0	0	0	0	0	0	0	0
<b>Female</b>	0	0	0	0	0	1	1	1	0	0



## Southern Arkansas University - Magnolia

### Fall Semester Enrollments - Excluding Extension

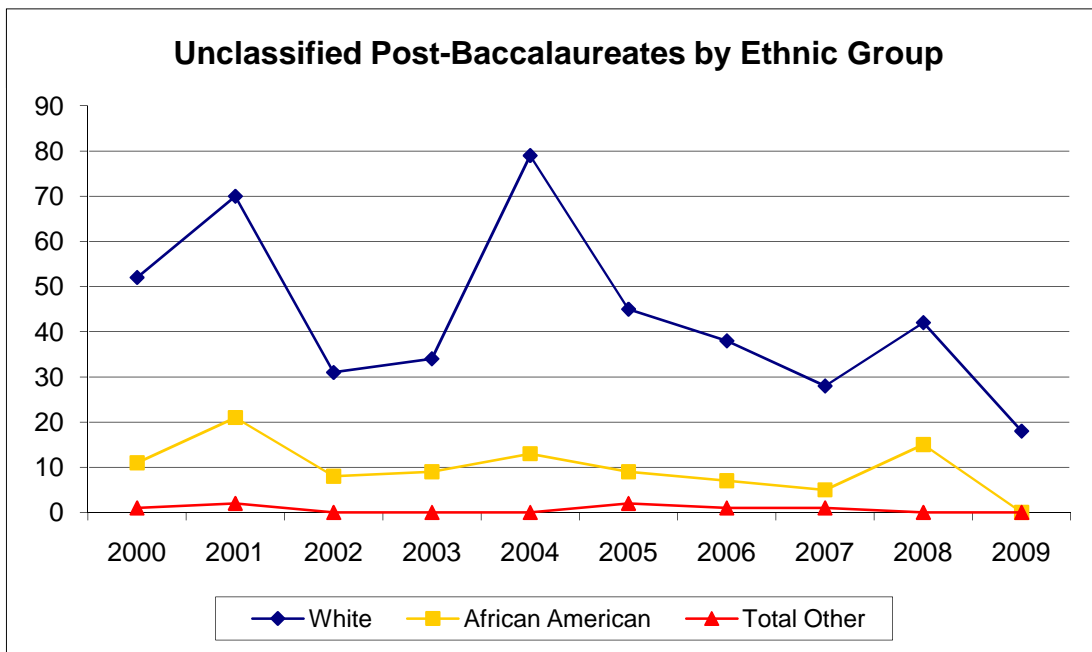
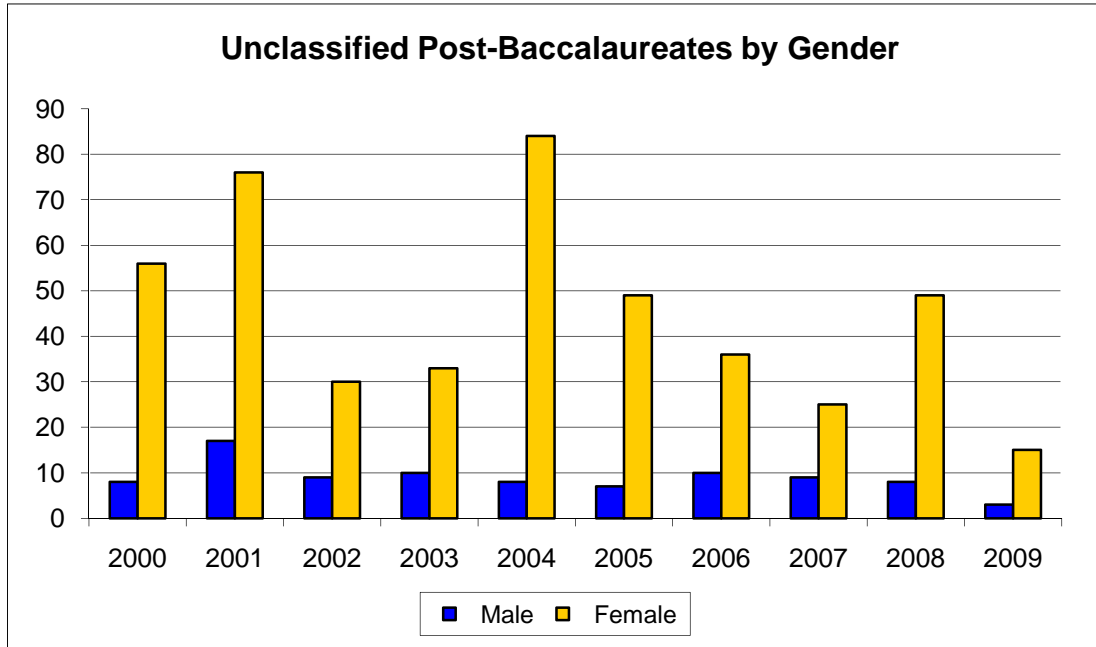

# Enrollment



# Southern Arkansas University - Magnolia

## Enrollment by Class Including Extension

### Fall Semesters

Enrollment	2000	2001	2002	2003	2004	2005	2006	2007	2008	2009
<b>Beginning Freshmen</b>	623	581	567	565	650	571	590	537	629	617
<b>Continuing Freshmen</b>	339	343	321	355	295	331	302	306	272	332
<b>Sophomores</b>	597	674	646	546	576	704	682	674	576	657
<b>Juniors</b>	444	483	535	523	411	417	475	440	400	377
<b>Seniors</b>	607	638	678	706	677	660	622	703	663	664
<b>Unclass. Pre-Bac.</b>	175	144	109	109	194	193	159	146	134	130
<b>Graduate</b>	135	117	119	121	139	175	232	303	366	413
<b>Unclass. Post-Bac.</b>	117	147	50	83	115	58	51	41	77	36
<b>Total Undergraduate</b>	2785	2863	2856	2804	2803	2876	2830	2806	2674	2777
<b>Total Graduate</b>	252	264	169	204	254	233	283	344	443	449
<b>Total Enrollment</b>	3037	3127	3025	3008	3057	3109	3113	3150	3117	3226

### Spring Semesters

Enrollment	2001	2002	2003	2004	2005	2006	2007	2008	2009	2010
<b>Beginning Freshmen</b>	44	56	46	50	49	65	71	77	55	55
<b>Continuing Freshmen</b>	702	623	634	574	689	603	599	552	627	680
<b>Sophomores</b>	612	672	614	546	575	711	617	629	538	612
<b>Juniors</b>	421	480	504	467	423	433	480	393	390	383
<b>Seniors</b>	622	631	719	749	731	645	683	731	691	704
<b>Unclass. Pre-Bac.</b>	128	112	110	102	173	178	151	151	132	117
<b>Graduate</b>	125	119	108	136	147	183	238	304	379	412
<b>Unclass. Post-Bac.</b>	82	86	41	73	109	73	46	31	55	34
<b>Total Undergraduate</b>	2529	2574	2627	2488	2640	2635	2601	2533	2433	2551
<b>Total Graduate</b>	207	205	149	209	256	256	284	335	434	446
<b>Total Enrollment</b>	2736	2779	2776	2697	2896	2891	2885	2868	2867	2997

# Southern Arkansas University - Magnolia

## Fall Semester Enrollment By Classification

### Undergraduate Enrollment by Classification

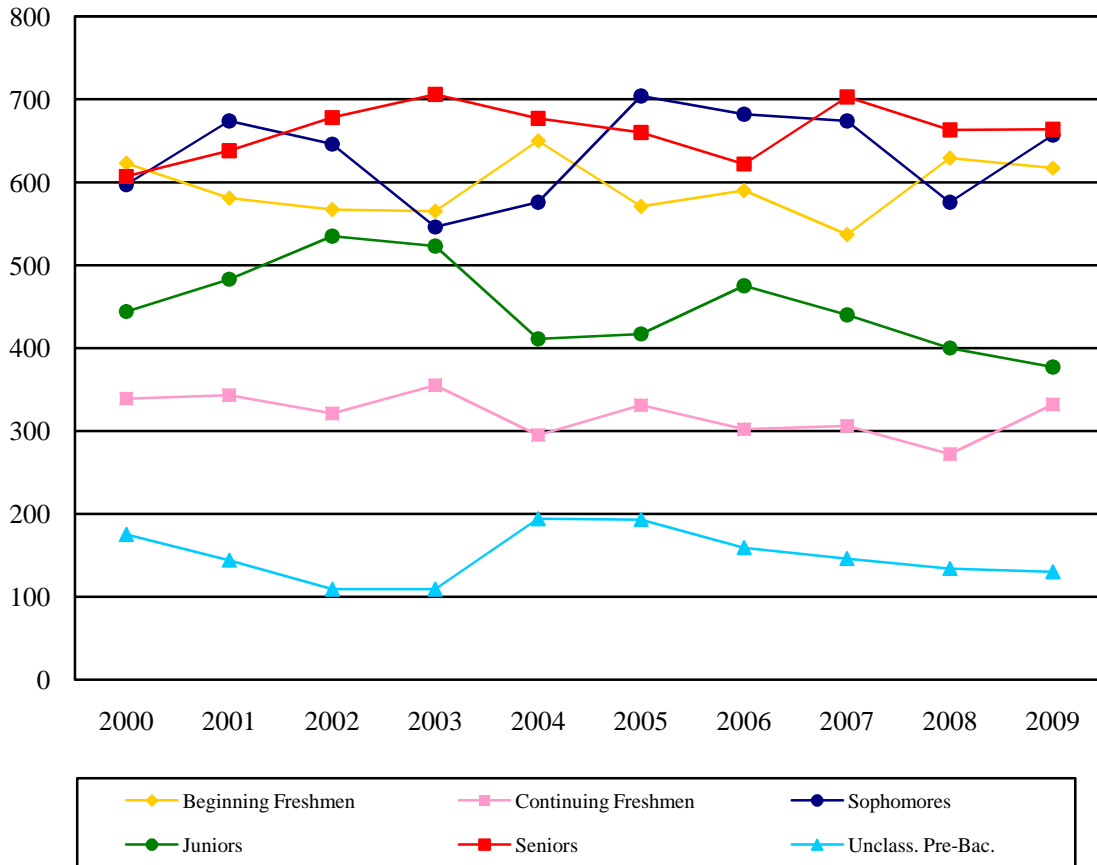

### Graduate Enrollment By Classification

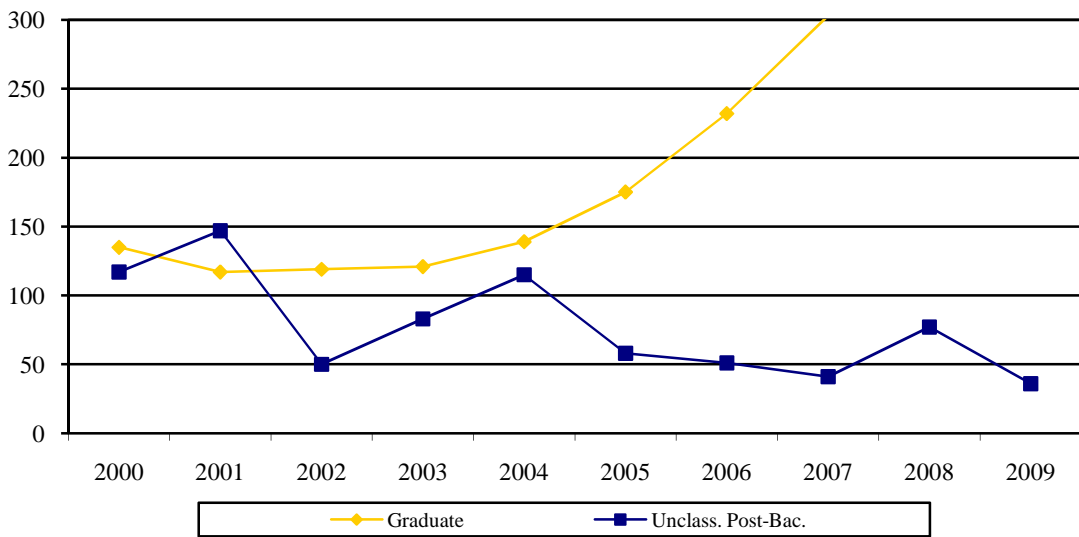

# Southern Arkansas University - Magnolia

## Enrollment by Class Excluding Extension

### Fall Semesters

Enrollment	2000	2001	2002	2003	2004	2005	2006	2007	2008	2009
<b>Beginning Freshmen</b>	623	581	566	565	651	571	590	536	629	617
<b>Continuing Freshmen</b>	339	343	321	355	293	330	297	295	261	325
<b>Sophomores</b>	595	674	646	545	575	704	667	665	562	645
<b>Juniors</b>	443	482	535	522	407	416	446	416	359	351
<b>Seniors</b>	607	638	678	703	671	641	596	641	561	570
<b>Unclass. Pre-Bac.</b>	174	140	109	108	104	101	84	70	64	52
<b>Graduate</b>	132	112	119	115	134	164	202	238	193	222
<b>Unclass. Post-Bac.</b>	64	93	39	43	92	56	46	33	57	18
<b>Total Undergraduate</b>	2781	2858	2855	2798	2701	2763	2680	2623	2436	2560
<b>Total Graduate</b>	196	205	158	158	226	220	248	271	250	240
<b>Total Enrollment</b>	2977	3063	3013	2956	2927	2983	2928	2894	2686	2800

### Spring Semesters

Enrollment	2001	2002	2003	2004	2005	2006	2007	2008	2009	2010
<b>Beginning Freshmen</b>	44	56	46	50	49	65	71	77	55	60
<b>Continuing Freshmen</b>	702	623	634	572	689	601	594	548	622	671
<b>Sophomores</b>	612	672	614	545	575	705	609	626	532	605
<b>Juniors</b>	421	480	504	466	420	429	471	377	376	361
<b>Seniors</b>	622	631	719	744	723	623	634	633	593	624
<b>Unclass. Pre-Bac.</b>	128	112	110	90	97	84	70	45	47	42
<b>Graduate</b>	125	119	108	132	145	175	192	228	223	246
<b>Unclass. Post-Bac.</b>	82	86	41	41	94	70	40	19	39	21
<b>Total Undergraduate</b>	2529	2574	2627	2467	2553	2507	2449	2306	2225	2363
<b>Total Graduate</b>	207	205	149	173	239	245	232	247	262	267
<b>Total Enrollment</b>	2736	2779	2776	2640	2792	2752	2681	2553	2487	2630

# Southern Arkansas University - Magnolia

## Fall Semester Enrollment By Classification

### Undergraduate Enrollment by Classification

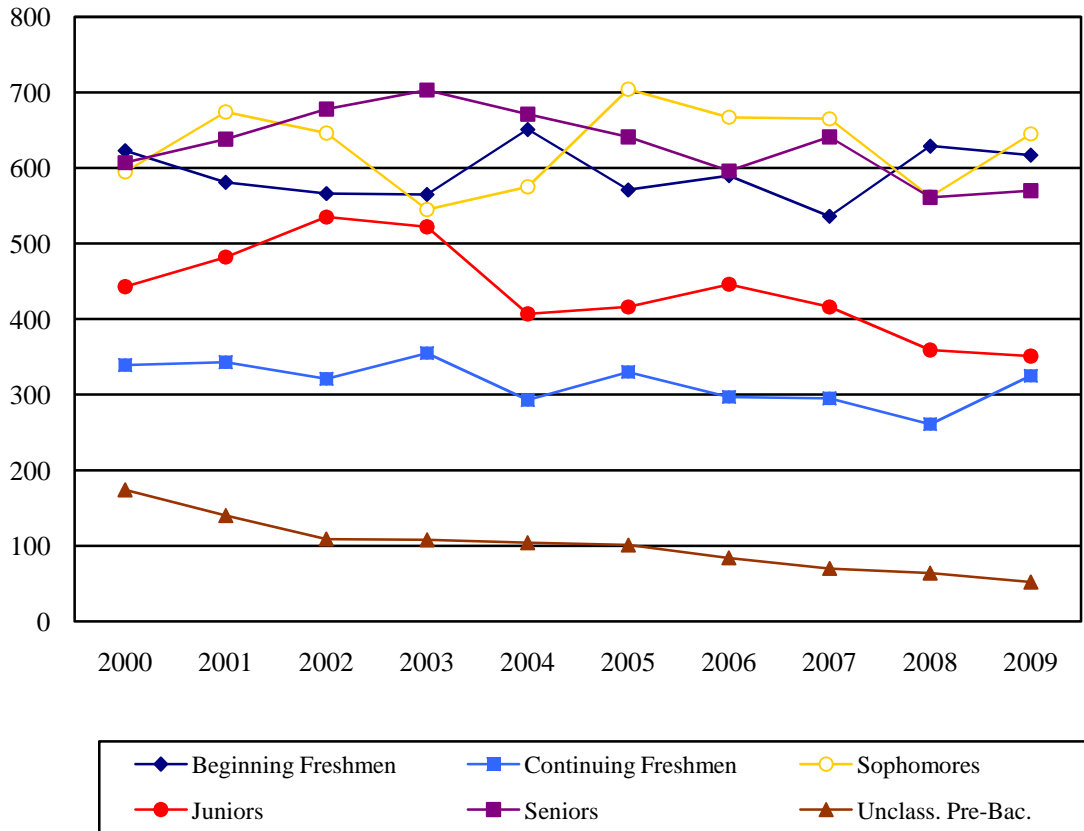

### Graduate Enrollment By Classification

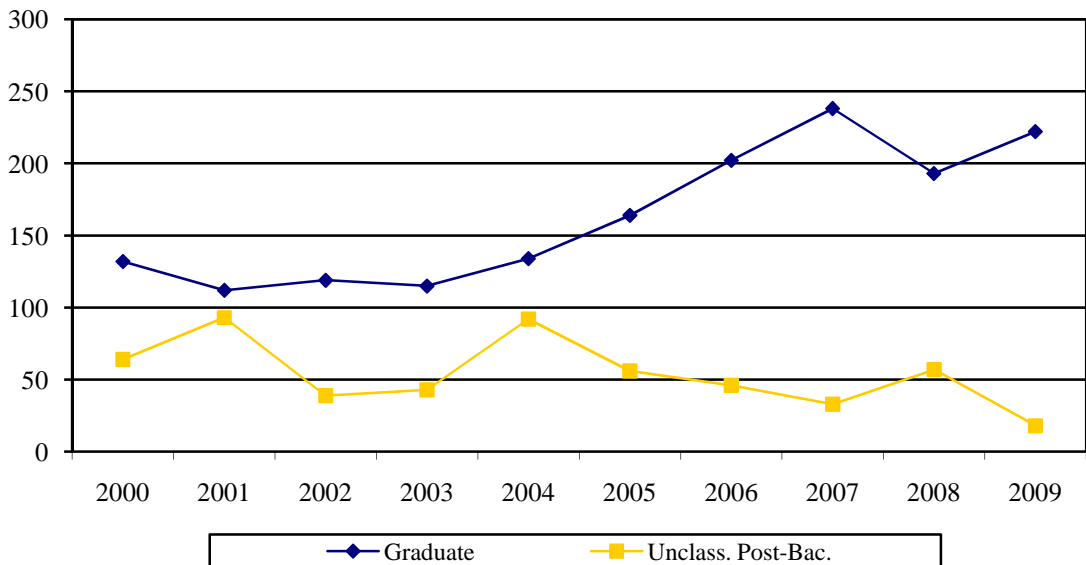

# Southern Arkansas University - Magnolia

## Undergraduate Headcount Enrollment by Student Reported Major Fall Semesters - Including Extension

Major (Degree Codes)	2000	2001	2002	2003	2004	2005	2006	2007	2008	2009
----------------------	------	------	------	------	------	------	------	------	------	------

### SCHOOL OF BUSINESS

Accounting (1)	87	105	124	120	109	111	114	112	95	101
Admin. Services, A.A.S. (150)	1									
Business Admin. (122, 134, and 217)	8	2	1							
Business Adm: Gen Bus (201)								6	9	21
Bus. Ad. - MIS (CIS) (162)	144	162	153	136	104	51	34	20	4	
Bus. Ad. - FIN (159)	49	50	59	55	56	66	59	66	63	46
Bus. Ad. - MGMT (160)	156	199	194	192	187	92	38	24	9	
Bus. Ad. - MKTG (161)	85	83	74	75	64	67	71	68	68	55
Bus. Ad. - Org Managemen (186)						79	129	157	158	149
Bus. Ad. - Management In (187)						26	27	36	38	34
Bus. Ad. - Ag Indus. (204)										1
Comp. Inf. Sys., A.A.S. (115)										
Comp. Inf. Sys., B.B.A. (34)										
Industrial Mgmt. (9)										
Management (7)										
<b>TOTAL</b>	<b>530</b>	<b>601</b>	<b>605</b>	<b>578</b>	<b>520</b>	<b>492</b>	<b>472</b>	<b>489</b>	<b>444</b>	<b>407</b>

### SCHOOL OF EDUCATION

Art Ed. (16)	6	5	3	6	9	7	6	1		
Athletic Training (177)			17	25	32	27	20	21	22	31
Biological Science Ed. (92)	7	7	3	5	3	5	3			
Business Ed. (135)	13	9	7	4	9	3	3	2		
Chemistry Ed. (93)	1	2								
Early Childhood (218)										165
Early Childhood Ed (176 and 219)	3	105	147	173	197	185	205			56
Elementary Ed. (12 and 103)	222	91	24	10	1					
English Ed. (14)	19	14	11	16	12	10	7	3		
Exercise Science (174)	35	41	36	37	24	28	27	26	42	41
General Science Ed. (95)	3			1	1	3	2	2	1	
HKR (123)	157	162	145	144	128	148	149	151	87	3
HPER (13)	1			10						
Hum. Per./Rec./Com. Ser. (158)	6	4	10		8	13	10	12	15	48
Inclusive Early (176)								215	218	5
Life / Eart Scien (202)								1		
Math Ed. (96)	12	7	10	15	13	10	6	2	2	1
Middle School Ed. (175)		22	28	26	26	25	23	27	19	16
Music Ed.** (21)	26	21	29							
Physics Ed. (97)	2	1	1	1	2					
Phys Ed, Wellness (211)									61	132
Rec./Comm. Service (11)	4	1	2	1						
Social Studies Ed. (98)	14	10	10	9	11	12	14	7	2	
Spanish Ed. (90)	2	5	4	6	7	6	8	5	4	
<b>TOTAL</b>	<b>533</b>	<b>507</b>	<b>487</b>	<b>489</b>	<b>483</b>	<b>482</b>	<b>483</b>	<b>475</b>	<b>473</b>	<b>498</b>

\*\*Music (B.M.E.) moved from Education to Liberal and Perfor

# Southern Arkansas University - Magnolia

## Undergraduate Headcount Enrollment by Student Reported Major Fall Semesters - Including Extension

Major (Degree Codes)	2000	2001	2002	2003	2004	2005	2006	2007	2008	2009
<b>SCHOOL OF LIBERAL AND PERFORMING ARTS</b>										
Art & Design, B.F.A (199)							12	12	15	10
Art & Design, - GR (200)								14	27	37
Art--Painting (57)										
Art--Studio (152)	14	15	14	7	11	11	6	5		
Behavioral Science: Psyc (190)						3	2	6	10	5
Behavioral Science: Soc (191)					2	3		1	2	
Behavioral Science: CRJU (192)					7	7	2	3	3	1
Criminal Justice (165 and 166)	48	91	105	114	98	90	114	97	77	99
English (30)	19	16	17	19	14	14	14	14	25	31
English : Teaching (210)									1	4
Foreign Language (183)						2	1		1	1
Foreign Language - French (184)						2	3	3	1	1
Foreign Language-Spanish (181, 182, and 209)						2	4	3	9	5
General Studies (188)						6	11	28	37	46
Graphic Design (118)	39	42	36	34	37	31	18	6	1	
History (60 and 127)	21	24	22	21	25	21	21	27	24	37
Interdisciplinary Studies (179)				2	3	3	1			
Mass Communications (31)										
Mass Comm.--Broad. (28 and 171)	27	46	42	34	45	35	41	27	3	
Mass Comm - Digital (205)								9	32	28
Mass Comm.--Journalism (27)	9	10	6							
Mass Comm. --Print Journalism (170)	2	2	4	9	8	12	11	10	9	13
Music (189)						14	21	25	23	16
Music Ed.** (21)				32	34	26	26	29	34	33
Political Science (64 and 130)	13	10	21	22	19	20	11	12	11	22
Pre-Law (65)	9	11	4	6	12	15	8	2	6	2
Psychology (61 and 131)	62	77	73	61	74	76	85	91	93	96
Social Work (163 and 164)	33	37	35	35	31	39	39	49	54	66
Sociology (62 and 132)	20	29	25	18	15	14	19	11	11	10
Socio., Soc. Wk. (121 and 133)	2	2	1							
Spanish (35)	6	9	8	13	6	10	8	5	1	
Theatre (32)	25	18	24	21	25	23	17	18	18	22
<b>TOTAL</b>	<b>349</b>	<b>439</b>	<b>437</b>	<b>448</b>	<b>466</b>	<b>479</b>	<b>495</b>	<b>507</b>	<b>528</b>	<b>585</b>

\*\*Music (B.M.E.) moved from Education to Liberal and Perfor



# Southern Arkansas University - Magnolia

## Undergraduate Headcount Enrollment by Student Reported Major Fall Semesters - Including Extension

Major (Degree Codes)	2000	2001	2002	2003	2004	2005	2006	2007	2008	2009
<b>SCHOOL OF SCIENCE AND TECHNOLOGY</b>										
Agriculture, A.S. (180)						1	3	4	2	1
Agriculture Business (26)	89	77	82	84	66	52	48	41	49	53
Agriculture Ed. (138)	44	55	53	60	46	50	37	46	40	40
Agriculture Sciences (155)	30	43	59	46	43	42	48	39	32	37
Biological Science (40 and 124)	78	74	85	76	66	77	84	82	94	107
Business, A.S. (157)	14	8	7	8	6	7	6	5	3	4
Chemistry (41 and 125)	16	10	16	6	10	8	15	20	18	13
Chemistry A.S. (206)										2
Computer Science (153)	76	101	76	67	53	44	55	43	25	39
Engineering-Physics (29 and 126)	6	9	11	3	7	9	11	13	15	14
Engineering: Ind (215)									1	3
General Science, I (46 and 213)	3	4	3	2	1		2	2	4	5
General Science, II (18)	1	1								
Industrial Tech., A.A. (81)					1	2			1	3
Industrial Tech., B.S. (77)	16	26	39	32	18	22	17	10	11	12
Mathematics (44 and 128)	14	6	9	8	14	15	16	12	15	16
Medical Technology (45)	5	1	4	6	1	4	3	6	2	
Nursing, A.S. (88)*	100	50	58	50	40	156	186	219	170	222
Nursing, B.S.N. (168)	8	5	5	1		8	21	26	47	56
Physics (47 and 129)		3	2	2	2	1	1	1	1	
Pre-Agri. Engineering (36)										
Pre-Animal Science (75)	6	6	1	4	3	2	3	2		
Pre-Architecture (43)	3	2		2	4	6	2	3	1	1
Pre-Chiropractic (5)				1		1	1			2
Pre-Dental Hygiene (53)	4	6	7	5	4	5	6	5	4	6
Pre-Dentistry (48)	6	9	14	17	7	9	7	8	8	8
Pre-Engineering (37)	28	16	19	11	15	19	16	16	11	8
Pre-Forestry (73)	2	2	2	1	1	1	2	1	2	1
Pre-Medical Tech (84)	4	6	6	4	2	1		2	2	2
Pre-Medicine (49)	39	30	40	30	24	30	27	25	31	27
Pre-Nuclear Med. (85)						1		1		
Pre-Nursing, A.S. (86)	109	142	175	178	217	179	188	166	150	75
Pre-Nursing, B.S.N. (52)				1						
Pre-Occupational Th. (69)	2	5	2	2	9	4		1	1	5
Pre-Optometry (50)	1		1			1	3	2	3	3
Pre-Pharmacy (51)	19	23	23	18	18	27	21	17	23	24
Pre-Physical Th. (54 and 119)	17	19	20	16	15	24	20	16	14	27
Pre-Radiological Tech. (70)	3	5	4	1	2	6	7	1	3	5
Pre-Respiratory Th. (71)	5	5	3	2	2	3	1	1	2	4
Pre-Veterinary (74)	19	13	7	10	14	15	12	13	16	28
Vocational Agriculture (38)										
<b>TOTAL</b>	<b>767</b>	<b>762</b>	<b>833</b>	<b>754</b>	<b>711</b>	<b>832</b>	<b>869</b>	<b>849</b>	<b>801</b>	<b>853</b>

# Southern Arkansas University - Magnolia

## Undergraduate Headcount Enrollment by Student Reported Major Fall Semesters - Including Extension

Major (Degree Codes)	2000	2001	2002	2003	2004	2005	2006	2007	2008	2009
<b>SPECIAL STUDIES</b>										
Applied Science (172)	4	9	4	4	4	2				
Applied Studies (42)										
Basic Skills (76)										
General Studies, A.A. (173)	8	5	8	7	7	6	3	4	3	11
<b>TOTAL</b>	<b>12</b>	<b>14</b>	<b>12</b>	<b>11</b>	<b>11</b>	<b>8</b>	<b>3</b>	<b>4</b>	<b>3</b>	<b>11</b>
<b>UNDECIDED</b>										
Unclassified (24)	238	232	159	187	309	246	210	187	211	164
Undecided (10)	416	396	373	416	418	390	350	336	292	296
<b>TOTAL</b>	<b>654</b>	<b>628</b>	<b>532</b>	<b>603</b>	<b>727</b>	<b>636</b>	<b>560</b>	<b>523</b>	<b>503</b>	<b>460</b>

# Southern Arkansas University - Magnolia

## Graduate Headcount Enrollment by Student Reported Major Fall Semesters - Including Extension

Major (Degree Codes)	2000	2001	2002	2003	2004	2005	2006	2007	2008	2009
Agency Counseling (108)	32	34	20	21	26					
Agriculture (207)									18	16
Business Administration (217)									14	36
Computer and Information (197)							5	10	9	7
Counseling (193)						24	43	55	52	61
Counseling - Student Affairs (195)						15	21	18	32	37
Educ. Administration (169)	17	22	26	22	20	20	13	15	19	21
Elem. Counsel./Dev. (116)	11	10	12	11	10					
Elem. Counsel./Guidance (109)										
Elementary Ed. (103)	28	16	21	20	17	32	35	41	57	63
Executive Public Admin (216)									30	33
General Science Ed. (106)					1					
Gifted/Talented (113)										
HKR (137)	1				1					
Kinesiology (167)	6	9	11	8	12	14	2	1		
Kinesiology (196)							18	14	18	14
Library Media (120)	19	8	5	11	14	10	6	21	28	29
Math Ed. (105)										
Mathematics-Sci. (111)										
Public Administration (198)							13	25	1	
Reading Ed. (101)										
Science Ed. (112)										
School Counseling - Elementary (185)						12	8	17	10	12
School Counseling - Secondary (194)						3	5	5	9	12
Sec. Counsel./Dev. (117)	9	7	5	5	5					
Secondary Education (156)	9	6	6	13	13	26	28	49	39	40
Special Education (102)										
Teacher Education (178)			13	14	20	24	34	32	29	31
<b>TOTAL</b>	<b>132</b>	<b>112</b>	<b>119</b>	<b>125</b>	<b>139</b>	<b>180</b>	<b>231</b>	<b>303</b>	<b>365</b>	<b>412</b>

# Southern Arkansas University - Magnolia

## Undergraduate Enrollment by School Declared Majors Only

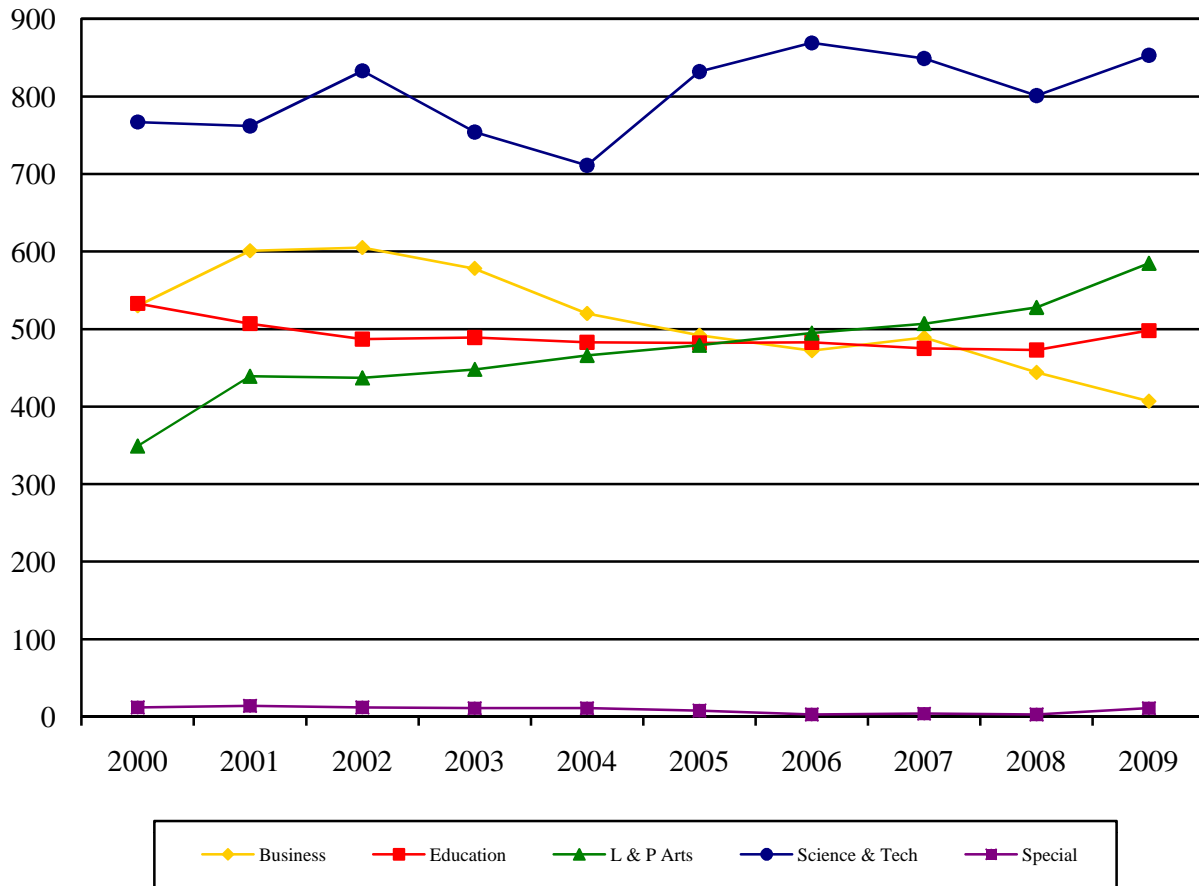

## Undergraduate Enrollment No Declared Major

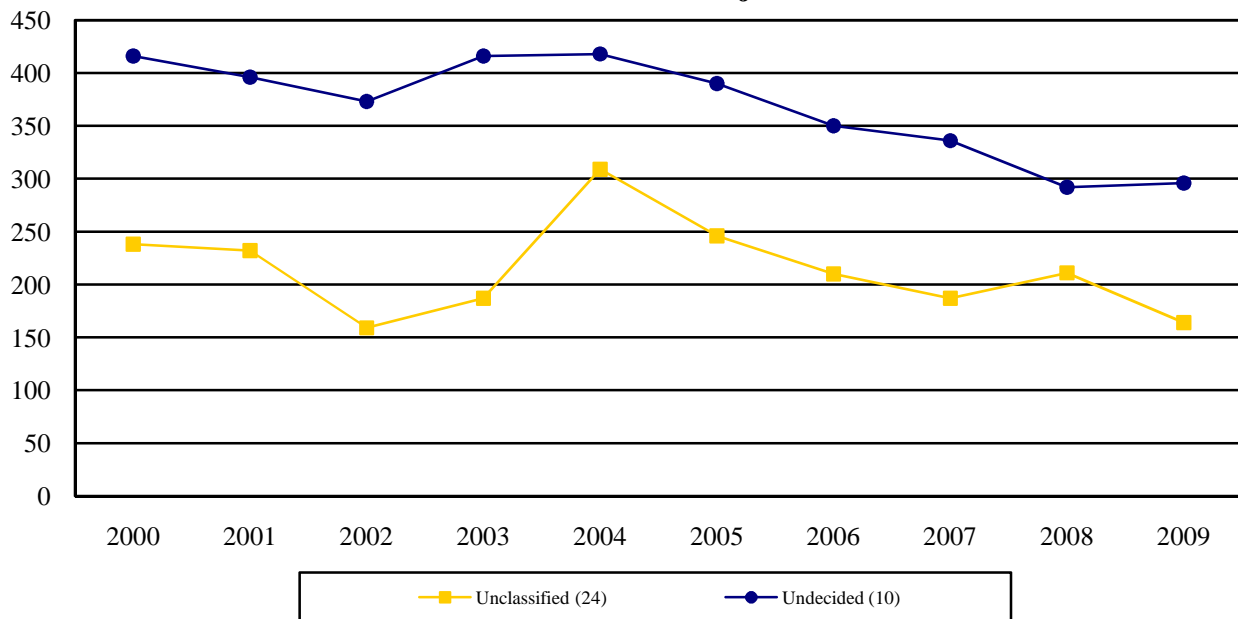

# Southern Arkansas University - Magnolia

## Degree-Seeking Undergraduate Enrollment by Origin

### Fall Semesters

Arkansas County of Origin	2000	2001	2002	2003	2004	2005	2006	2007	2008	2009
ARKANSAS	2	2	3	16	5	5	6	9	6	5
ASHLEY	39	36	26	26	25	20	21	17	21	24
BAXTER	5	7	7	6	1	1	3	2	4	4
BENTON	3	2	0	1	1	0	4	7	9	12
BOONE	0	1	1	0	0	0	1	1	2	2
BRADLEY	2	1	1	0	6	7	7	10	7	13
CALHOUN	29	28	25	20	20	18	18	21	16	17
CARROLL	2	1	0	0	0	0	0	0	0	0
CHICOT	6	5	5	10	16	8	7	6	6	5
CLARK	12	13	15	10	6	7	10	10	14	15
CLAY	0	0	1	0	0	0	0	0	0	1
CLEBURNE	2	1	1	4	2	2	1	0	0	3
CLEVELAND	13	8	8	5	3	3	6	8	12	18
COLUMBIA	639	711	729	711	688	691	634	586	548	608
CONWAY	8	11	7	8	3	6	3	2	2	0
CRAIGHEAD	0	1	2	2	1	2	2	2	0	1
CRAWFORD	7	2	5	3	2	2	1	1	2	2
CRITTENDEN	0	0	1	2	2	0	1	1	1	4
CROSS	3	3	0	0	2	1	1	0	0	0
DALLAS	16	9	9	6	7	8	12	10	9	10
DESHA	2	3	3	2	2	2	2	1	1	1
DREW	3	2	4	5	2	3	5	2	5	7
FAULKNER	1	2	2	4	4	9	8	9	9	18
FRANKLIN	1	2	2	1	2	0	0	1	1	1
FULTON	0	0	0	1	1	3	2	2	2	1
GARLAND	18	17	18	16	19	17	23	21	31	42
GRANT	8	5	5	7	9	11	15	16	14	17
GREENE	1	1	1	4	3	2	2	3	2	0
HEMPSTEAD	61	70	86	75	78	84	82	88	57	70
HOT SPRING	10	15	13	14	16	11	11	17	11	17
HOWARD	33	29	41	33	42	45	49	44	39	40
INDEPENDENCE	1	2	4	2	2	1	1	1	1	1
IZARD	0	1	1	0	0	0	2	1	1	1
JACKSON	0	0	2	0	0	1	3	1	1	1
JEFFERSON	8	9	7	15	5	5	5	11	11	11
JOHNSON	0	0	0	1	3	4	2	1	2	1
LAFAYETTE	97	81	88	97	90	89	87	91	73	80
LAWRENCE	1	1	1	2	0	0	0	0	0	1
LEE	1	0	0	0	1	1	1	2	2	2
LINCOLN	6	6	4	3	4	3	6	6	6	5
LITTLE RIVER	13	18	21	26	29	33	26	29	36	33
LOGAN	2	1	0	0	0	1	1	2	2	2
LONOKE	6	8	4	5	5	9	14	17	14	16
MADISON	0	0	0	0	2	2	1	2	2	2
MARION	0	0	0	1	0	0	0	0	0	0

# Southern Arkansas University - Magnolia

## Degree-Seeking Undergraduate Enrollment by Origin

### Fall Semesters

Arkansas County of Origin	2000	2001	2002	2003	2004	2005	2006	2007	2008	2009
MILLER	80	90	95	94	78	80	66	54	71	79
MISSISSIPPI	3	7	6	5	10	10	6	5	6	3
MONROE	2	2	2	2	2	1	2	1	2	2
MONTGOMERY	7	8	6	5	6	3	5	4	7	9
NEVADA	56	67	68	63	48	49	39	39	41	37
NEWTON	0	0	0	0	0	0	0	1	1	1
OUACHITA	213	232	233	228	215	231	211	211	183	181
PERRY	0	2	0	1	1	0	2	1	1	1
PHILLIPS	3	1	2	3	3	0	0	0	1	1
PIKE	12	17	23	21	17	15	16	16	12	12
POINSETT	0	0	0	1	0	0	1	1	0	1
POLK	15	16	12	10	15	13	16	22	13	10
POPE	1	0	0	2	0	0	0	1	2	1
PRAIRIE	1	1	1	4	5	4	4	3	4	2
PULASKI	24	26	27	27	26	29	28	26	29	40
RANDOLPH	0	1	2	2	3	3	3	2	0	0
SALINE	28	19	14	16	10	9	11	12	12	12
SCOTT	5	3	4	6	6	5	4	2	1	1
SEARCY	0	1	0	0	1	0	0	0	0	1
SEBASTIAN	9	10	7	9	4	6	1	3	3	8
SEVIER	28	32	29	22	25	25	29	20	22	30
SHARP	0	0	0	0	0	0	0	0	0	0
ST. FRANCIS	3	2	2	4	1	1	2	1	1	2
STONE	1	1	1	1	0	0	0	0	0	0
UNION	319	336	342	330	289	285	273	248	234	258
VAN BUREN	3	4	5	5	3	5	3	4	3	1
WASHINGTON	3	6	5	6	6	2	3	4	7	10
WHITE	3	3	4	6	5	4	3	3	4	8
WOODRUFF	0	0	0	0	1	1	0	1	1	1
YELL	1	1	1	0	2	0	1	1	0	0
<b>TOTAL IN-STATE</b>	<b>1881</b>	<b>2003</b>	<b>2044</b>	<b>2017</b>	<b>1891</b>	<b>1898</b>	<b>1815</b>	<b>1747</b>	<b>1643</b>	<b>1826</b>
OUT-OF-STATE SUMMARY										
LOUISIANA	232	210	199	191	190	224	227	254	211	188
OKLAHOMA	16	12	14	14	6	6	5	3	8	10
TEXAS	320	326	318	297	312	303	294	321	322	331
U. S. TERRITORIES	3	7	3	2	2	2	0	0	0	0
OTHERS	49	46	46	43	63	84	88	80	64	57
<b>TOTAL OUT-OF-STATE</b>	<b>620</b>	<b>601</b>	<b>580</b>	<b>547</b>	<b>573</b>	<b>619</b>	<b>614</b>	<b>658</b>	<b>605</b>	<b>586</b>
FOREIGN COUNTRIES	116	114	122	126	133	145	167	148	124	96
<b>TOTAL ENROLLMENT</b>	<b>2617</b>	<b>2718</b>	<b>2746</b>	<b>2690</b>	<b>2597</b>	<b>2662</b>	<b>2596</b>	<b>2553</b>	<b>2372</b>	<b>2508</b>

# Southern Arkansas University - Magnolia

## Degree-Seeking Undergraduate Enrollment by State of Origin Fall Semester

State of Origin	2000	2001	2002	2003	2004	2005	2006	2007	2008	2009
ALABAMA	0	0	0	1	2	2	6	3	1	1
ALASKA	0	1	1	0	0	1	1	1	0	0
ARIZONA	1	2	4	6	3	2	1	1	0	1
CALIFORNIA	4	4	1	2	2	2	4	3	3	8
COLORADO	0	0	0	0	0	0	0	1	2	2
CONNECTICUT	0	0	0	0	0	0	0	0	1	1
DELAWARE	0	0	0	0	0	0	0	0	0	0
DIST. OF COLUMBIA	1	0	0	0	0	0	0	0	0	1
FLORIDA	1	5	5	4	6	8	8	6	7	3
GEORGIA	0	2	2	3	2	2	2	2	3	4
HAWAII	0	0	0	0	1	1	1	1	0	0
IDAHO	0	1	0	0	0	0	0	0	0	0
ILLINOIS	7	3	0	0	1	0	0	2	2	3
INDIANA	2	0	0	0	0	0	1	1	1	1
IOWA	3	1	1	2	1	2	0	0	0	1
KANSAS	2	3	2	2	3	2	2	1	0	0
KENTUCKY	1	1	0	0	0	0	0	0	2	0
LOUISIANA	232	210	199	191	190	224	227	254	211	188
MAINE	0	0	0	0	0	0	0	0	0	0
MARYLAND	0	0	0	0	4	3	3	1	0	0
MASSACHUSETTS	0	0	0	0	0	0	0	0	0	0
MICHIGAN	3	0	2	2	5	7	5	7	4	4
MINNESOTA	0	1	1	0	1	0	0	0	0	1
MISSISSIPPI	2	5	7	6	6	22	22	23	20	10
MISSOURI	3	2	3	2	6	9	10	6	3	6
MONTANA	0	0	0	0	0	0	0	0	0	0
NEBRASKA	0	0	0	0	0	0	0	0	1	0
NEVADA	1	0	0	1	2	0	1	1	2	3
NEW HAMPSHIRE	0	0	0	0	0	0	0	0	0	0
NEW JERSEY	0	0	0	0	0	1	0	0	0	0
NEW MEXICO	1	1	1	0	0	0	0	0	0	0
NEW YORK	3	4	2	1	2	4	2	3	2	0
NORTH CAROLINA	1	1	0	0	1	0	0	0	1	1
NORTH DAKOTA	2	2	3	1	0	0	0	0	0	0
OHIO	3	3	3	4	2	3	2	3	1	0
OKLAHOMA	16	12	14	14	6	6	5	3	8	10
OREGON	1	0	2	1	2	0	0	0	0	0
PENNSYLVANIA	1	1	1	2	2	2	2	2	1	0
RHODE ISLAND	0	0	0	0	0	0	0	0	0	0
SOUTH CAROLINA	1	0	0	0	0	0	0	0	1	1
SOUTH DAKOTA	0	0	1	1	0	0	0	0	0	0
TENNESSEE	3	2	2	1	6	7	10	8	3	4
TEXAS	320	326	318	297	312	303	294	321	322	331
UTAH	0	1	2	1	1	2	1	1	1	0
VERMONT	0	0	0	0	0	0	0	0	0	0
VIRGINIA	1	0	0	0	1	1	1	1	0	0
WASHINGTON	0	0	0	0	0	0	2	1	1	1
WEST VIRGINIA	0	0	0	0	0	0	0	0	0	0
WISCONSIN	1	0	0	0	1	1	1	1	1	0
WYOMING	0	0	0	0	0	0	0	0	0	0
<b>TOTAL OUT-OF-STATE</b>	<b>617</b>	<b>594</b>	<b>577</b>	<b>545</b>	<b>571</b>	<b>617</b>	<b>614</b>	<b>658</b>	<b>605</b>	<b>586</b>

# Southern Arkansas University - Magnolia

## Fall Semester Degree Seeking Students Only

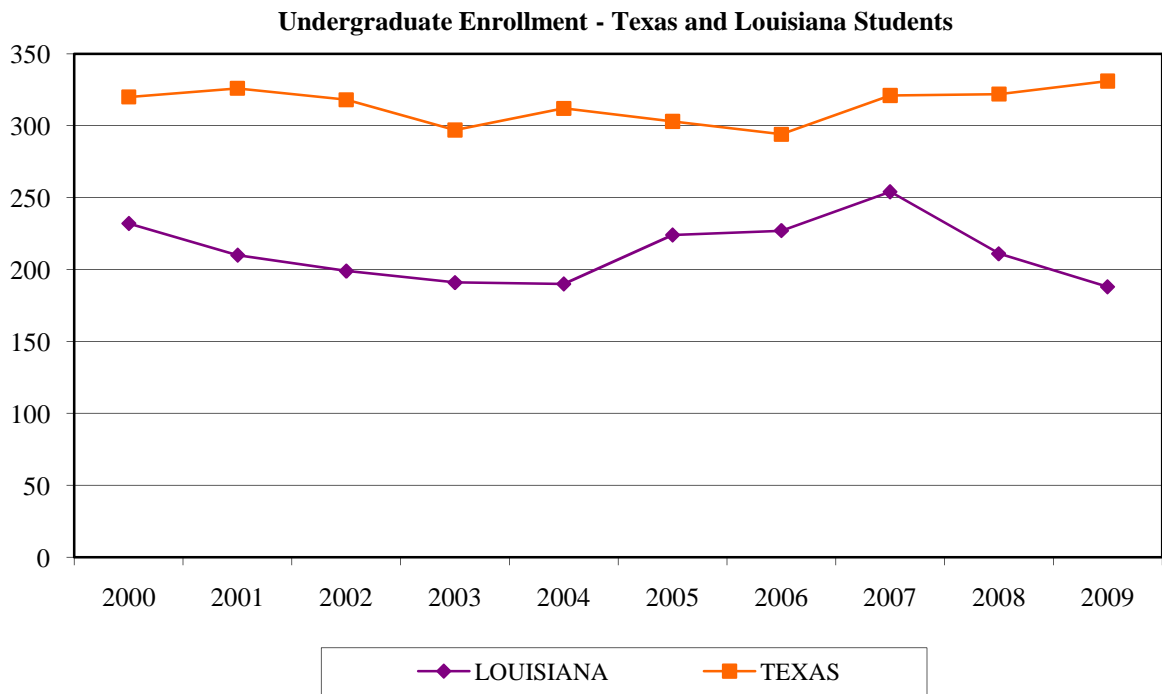
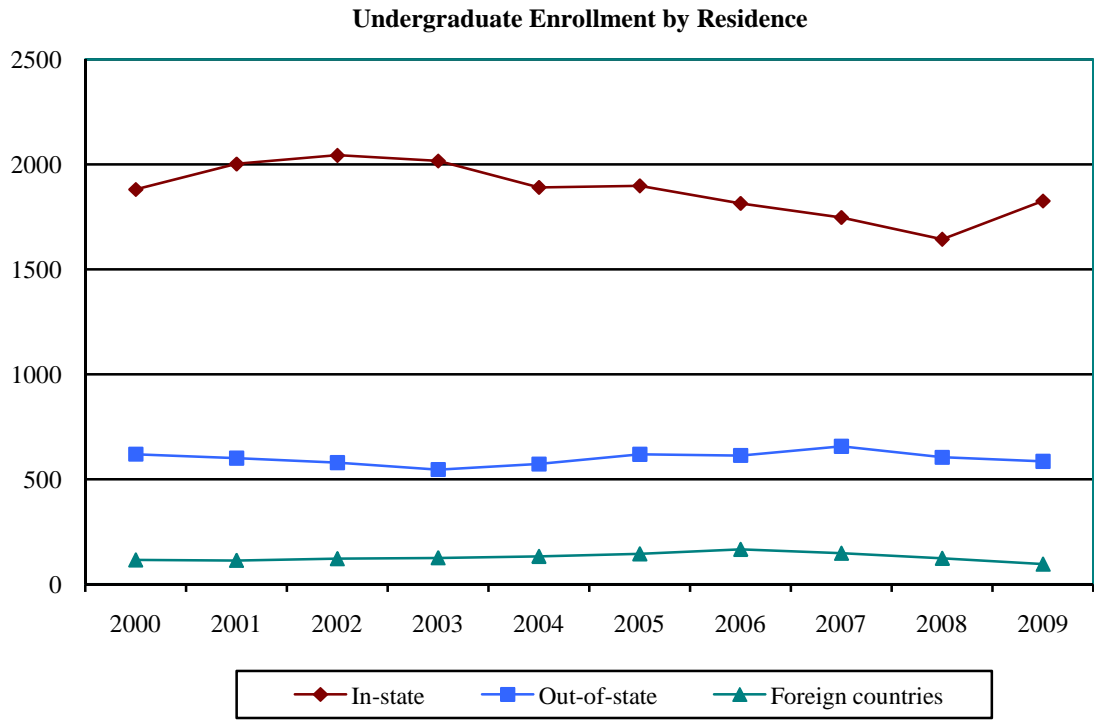



# Southern Arkansas University - Magnolia

## Number of Beginning Freshmen from the Top Feeder High Schools Including Average ACT Composite

Fall 2001			Fall 2002			Fall 2003		
High School	N	ACT	High School	N	ACT	High School	N	ACT
Magnolia	74	20.7	Magnolia	90	22.1	Magnolia	86	20.3
Camden Fairview	17	18.8	Camden Fairview	26	19.3	Camden Fairview	28	19.5
El Dorado	15	20.0	El Dorado	16	20.4	El Dorado	18	21.3
Taylor	9	21.0	Hope	16	19.7	Emerson	13	20.5
Nevada	8	20.9	Arkansas (Texarkana)	16	19.2	Stuttgart	12	18.9
Bearden	7	19.3	Nevada	12	21.5	Texarkana AR	11	19.2
Parkers Chapel	7	21.9	Columbia Christ. (Magnolia)	11	22.2	Harmony Grove (Camden)	10	21.9
Stephens	7	20.4	Emerson	11	20.4	Smackover	8	19.1
Arkansas (Texarkana)	7	19.6	Waldo	11	19.2	Waldo	8	18.4
James Bowie, TX	7	22	Taylor	8	21.8	Fouke	7	21.6
Harmony Grove (Camden)	6	22.2	Liberty Eylau	8	19.9	Genoa Central	7	21.1
Genoa Central	6	21.3	Genoa Central	7	24.3	Junction City	7	20.1
Hope	6	19.5	Junction City	7	22.4	Lewisville	7	22
Horatio	6	20.5	West Side Christian	6	23.0	McNeil	7	18.1
Springhill, LA	6	18.5	Spring Hill HS (Hope)	6	22.3	Sheridan	7	21
Ashdown	5	20.6	Texas (Texarkana)	6	21.7	Taylor	7	23.3
Emerson	5	20.6	Nashville	6	19.8	Atlanta, TX	6	19.2
Junction City	5	21.4	Prescott	6	19.7	Hamburg	6	19
Waldo	5	20.0	Stephens	6	19.5	Lakeside, Lake Village	6	20.8
New Boston, TX	5	20.4				Parkers Chapel	6	24.2
						Sarepta LA	6	19.2
						Stamps	6	19.2
Fall 2004			Fall 2005			Fall 2006		
High School	N	ACT	High School	N	ACT	High School	N	ACT
Magnolia	72	19.8	Magnolia	73	20.5	Magnolia	72	19.8
Camden Fairview	25	19.2	Camden Fairview	31	20.6	El Dorado	25	22.1
El Dorado	23	21.4	El Dorado	23	20.1	Fairview	23	20.0
Smackover	15	20.7	Lafayette County	12	21.8	Hope	15	20.8
Emerson	13	22.9	Texarkana AR	10	20.5	Lafayette County	14	21.0
Redwater TX	13	23.3	Springhill, Hope AR	10	20.0	Nashville	13	22.0
Taylor	12	20.0	Hope	9	21.3	Texarkana AR	10	20.3
Lafayette County	11	20.3	Emerson	8	21.9	Emerson	9	21.4
Hope	9	20.2	Norphlett	8	19.5	Sheridan	9	22.6
Bradley	8	21.3	Stephens	8	19.1	New Boston TX	8	19.3
Harmony Grove	8	21.4	Taylor	8	19.4	Smackover	8	19.9
Mineral Spring MIN	8	19.5	Springhill, LA	8	19.0	Taylor	8	23.4
Sheridan	8	20.8	Redwater, TX	8	22.6	Bradley	7	21.9
Waldo	8	17.8	Bradley	7	20.7	Columbia Christian	7	20.0
Horatio	7	21.3	Foreman	7	19.1	Crossett	6	19.3
Nashville	7	23.3	Sheridan	7	23.3	Hampton	6	23.2
Parkers Chapel	7	21.0	Smackover	7	22.0	Norphlett	6	19.7
Prescott	7	19.6	Harmony	6	21.7			
Bearden	6	18.3	Fouke	6	21.5			
Dermott	6	20.5	Nashville	6	22.2			
Foreman	6	21.8	Waldo	6	12.0			
Hooks TX	6	23.3	Atlanta, TX	6	21.3			
McNeil	6	16.8	Texas, Texarkana, TX	6	21.8			
Springhill LA	6	22.8						
Texarkana AR	6	23.8						

# Southern Arkansas University - Magnolia

## Number of Beginning Freshmen from the Top Feeder High Schools Including Average ACT Composite

Fall 2007			Fall 2008			Fall 2009		
High School	N	ACT	High School	N	ACT	High School	N	ACT
Magnolia	83	20.6	Magnolia	88	21.4	Magnolia	80	20.6
El Dorado	17	19.7	El Dorado	12	19.8	El Dorado	17	19.7
Hope	16	21.6	Hope	4	17.8	Hope	11	21.5
Camden Fairview	15	19.7	Camden Fairview	13	22.2	Camden Fairview	12	19.1
Taylor	10	19.8	Taylor	6	22.7	Taylor	8	22.6
Lafayette County	8	21.6	Lafayette County	10	22.1	Lafayette County	10	18.9
Smackover	8	18.1	Smackover	19	20.3	Smackover	6	20.2
Mineral Spring MIN	6	19.6	Mineral Spring MIN	4	15.5	Mineral Spring MIN	4	19
Nashville	6	21.2	Nashville	6	22	Nashville	1	23
Paul H. Pewitt, TX	5	24.8	Emerson	7	17	Emerson	7	20.1
Emerson	5	21.6	Foreman	5	21	Foreman	1	22
Foreman	5	22.2	Fouke	7	23.4	Fouke	7	23.6
Fouke	5	23.4	Hampton	2	18.5	Hampton	6	18.3
Hampton	5	20.8	Junction City	7	21.1	Junction City	13	20.2
Junction City	5	18	Texarkana Ar	15	21.1	Texarkana Ar	11	21.3
Texarkana Ar	5	21	Texas High, TX	2	15.5	Texas High, TX	2	25.5
Texas High, TX	5	19.2	Stephens	7	19.3	Stephens	7	19
Stephens	5	16.8	Sheridan	4	23.8	Mena	2	27.5
Mena	5	24.2				Sheridan	2	26
Sheridan	5	20						

## Beginning Freshmen From Top Feeder High Schools Fall 2009

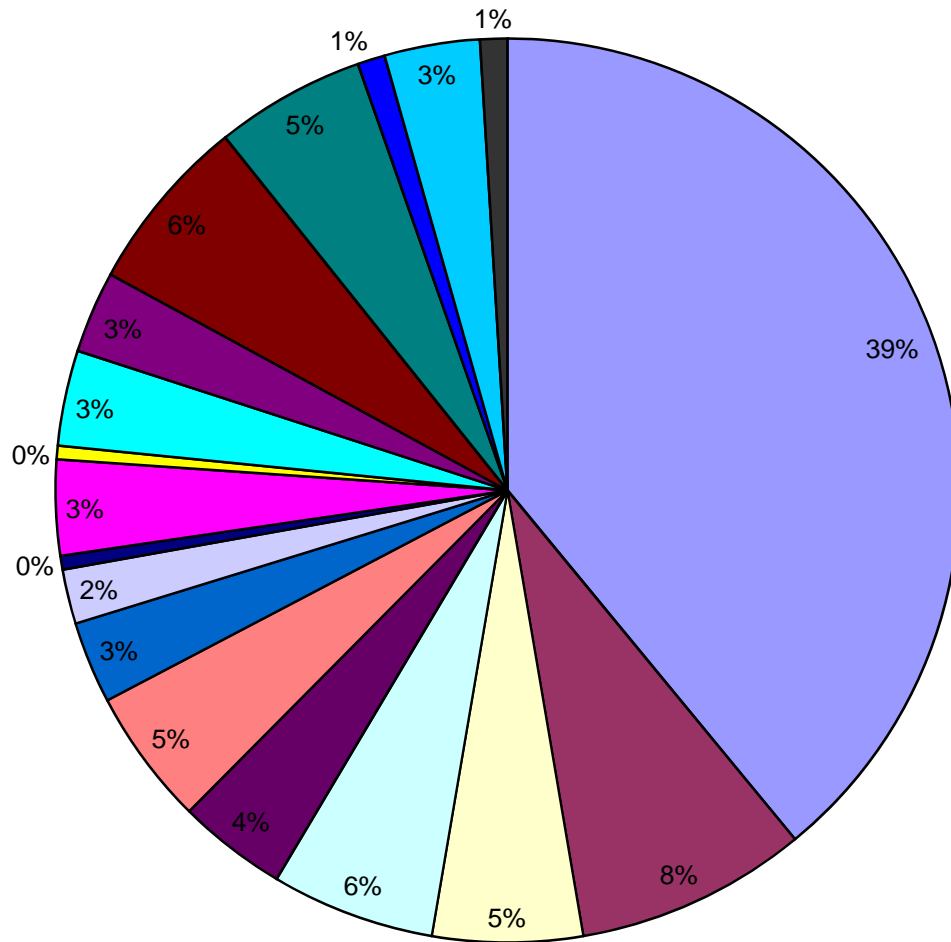

- Magnolia
- El Dorado
- Hope
- Camden Fairview
- Taylor
- Lafayette County
- Smackover
- Mineral Spring MIN
- Nashville
- Emerson
- Foreman
- Fouke
- Hampton
- Junction City
- Texarkana Ar
- Texas High, TX
- Stephens
- Mena

# Southern Arkansas University - Magnolia

## Institutional Origin of Transfer Undergraduate Students

### Fall Semesters - Excluding Extension

Institution of Origin	2000	2001	2002	2003	2004	2005	2006	2007	2008	2009
<b>STATE TWO-YEAR SCHOOLS</b>										
ASU - Beebe	6	3	4	2	4	1	1	3	0	4
ASU - Mountain Home									1	0
Cossatot CC of U of A						3	4	2	3	4
East Ark. Community College	1	0	0	1	0	0	0	0	1	0
National Park Community College	0	1	0	0	1	1	1	1	1	1
Hope-UACC		18	31	20	13	15	13	12	2	19
Miss.Co. Comm. College	0	1	0	0	0	0	0	0	0	0
North Ark. Community College	0	2	0	0	0	1	0	1	1	0
Northwest Ark. Comm. College	1	0	1	0	0	0	0	0	0	0
Phillips Co. Comm. College of U of A	0	1	2	2	0	0	1	0	1	1
Pulaski Technical College								1	1	1
Rich Mountain Comm. College	0	3	3	0	2	0	1	1	0	0
South Ark. Community College	32	38	34	38	27	15	20	22	24	40
SouthEast Arkansas College							1	1	0	0
SAU - Tech	21	12	12	21	15	23	21	19	13	22
U of A CC - Morrilton						1	1	0	0	0
State technical colleges	19	7	6	8	4	1	0	0	0	0
<b>State Two-Year Total</b>	<b>80</b>	<b>86</b>	<b>93</b>	<b>92</b>	<b>66</b>	<b>61</b>	<b>64</b>	<b>63</b>	<b>48</b>	<b>92</b>
<b>STATE FOUR-YEAR SCHOOLS</b>										
ASU - Jonesboro	0	1	3	3	1	3	0	1	1	1
Arkansas Tech University	1	3	1	0	0	2	0	3	2	0
Henderson State University	2	3	7	0	1	5	4	4	3	4
UA - Fayetteville	3	3	1	1	3	0	1	0	0	3
UA - Fort Smith/Old Westark	2	4	2	0	0	1	0	0	1	1
UALR	3	3	8	2	3	4	0	2	4	4
UA - Monticello	7	4	1	2	1	5	1	1	2	3
UAPB	1	2	0	2	0	0	2	3	0	3
University of Central Arkansas	6	5	5	10	5	3	3	2	5	5
<b>State Four-Year Schools Total</b>	<b>25</b>	<b>28</b>	<b>28</b>	<b>20</b>	<b>14</b>	<b>23</b>	<b>11</b>	<b>16</b>	<b>18</b>	<b>24</b>
<b>INDEPENDENT TWO-YEAR SCHOOLS</b>										
Crowley's Ridge	0	0	0	0	1	0	0	0	0	0
Shorter College	0	0	0	0	0	0	0	0	0	0
<b>Independent Two-Year Schools Total</b>	<b>0</b>	<b>0</b>	<b>0</b>	<b>0</b>	<b>1</b>	<b>0</b>	<b>0</b>	<b>0</b>	<b>0</b>	<b>0</b>
<b>INDEPENDENT FOUR-YEAR SCHOOLS</b>										
Arkansas Baptist College	0	0	0	1	0	0	0	0	0	1
Arkansas College					1	0	0	0	0	0
Central Baptist College	1	2	2	0	0	0	1	0	1	0
Harding University	1	0	0	1	1	0	0	0	0	0
Hendrix College	0	1	1	0	0	0	0	0	0	0
John Brown University	0	0	0	0	0	0	0	0	0	0
Lyon College	0	0	0	0	0	0	0	0	0	0
Ouachita Baptist University	0	1	1	2	0	1	0	2	1	0
Philander Smith College	0	0	0	0	0	0	0	0	0	1
University of the Ozarks	1	1	2	0	0	0	0	0	0	0
Williams Baptist College	0	0	0	0	0	1	1	0	0	0
<b>Independent Four-Year Schools Total</b>	<b>3</b>	<b>5</b>	<b>6</b>	<b>4</b>	<b>2</b>	<b>2</b>	<b>2</b>	<b>2</b>	<b>2</b>	<b>2</b>

### Institutional Origin of Transfer Undergraduate Students

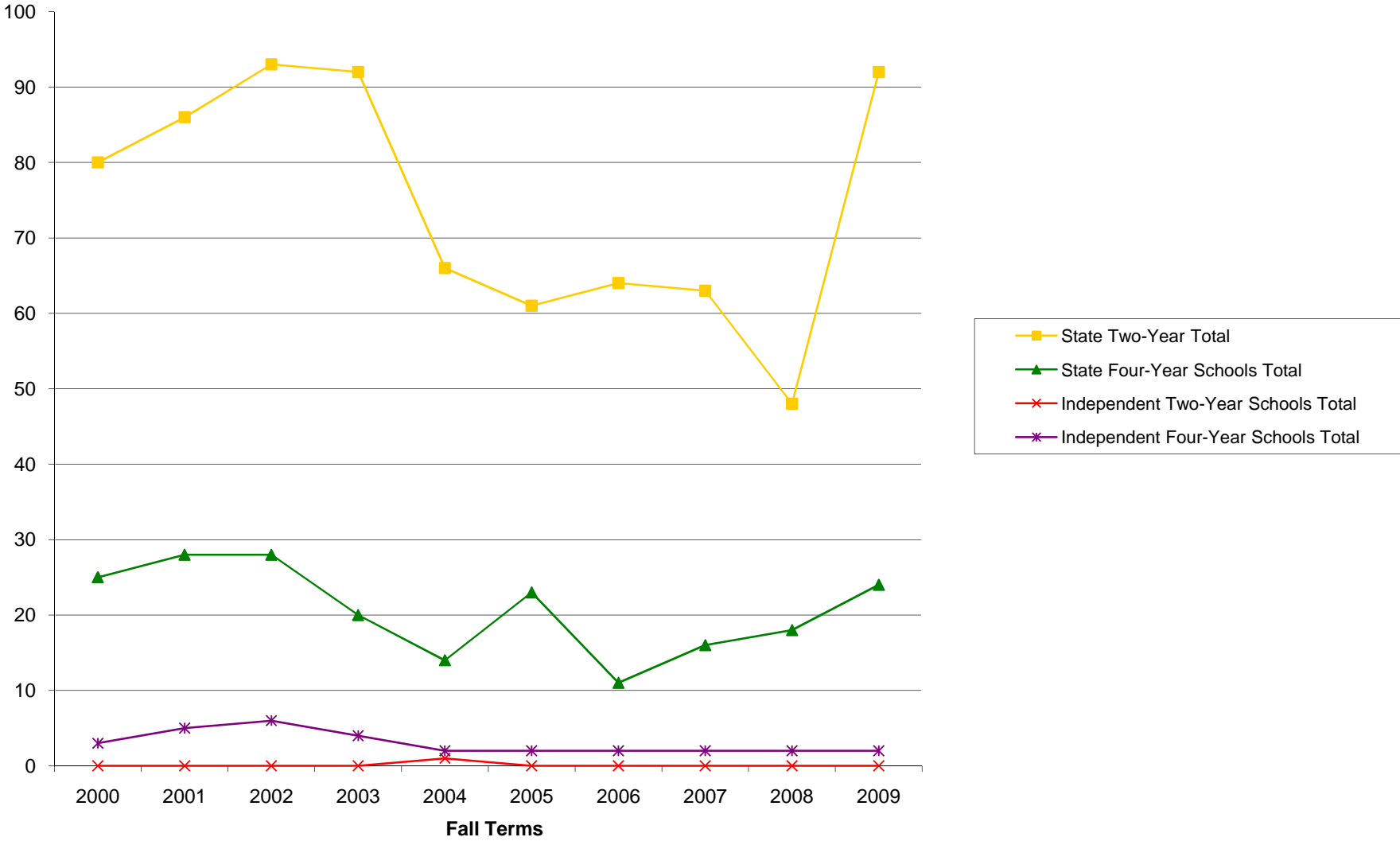

**Southern Arkansas University - Magnolia**  
**Geographic Origin of Transfer Undergraduate Students**  
**Fall Semesters - Excluding Extension**

State of Origin	2000	2001	2002	2003	2004	2005	2006	2007	2008	2009
Alabama	2	1	0	1	1	3	2	1	0	0
Alaska	0	1	0	0	0	0	0	0	0	0
Arizona	1	0	3	3	1	1	2	2	0	3
California	2	1	0	1	3	3	2	0	1	1
Colorado	0	0	0	0	2	0	0	0	0	0
Connecticut	0	0	0	0	0	0	0	0	0	0
Delaware	0	0	0	0	0	0	0	0	0	0
District of Columbia	0	0	1	0	0	0	0	1	0	0
Florida	0	0	3	2	0	0	0	0	4	1
Georgia	0	0	0	0	0	1	0	1	2	0
Hawaii	0	0	0	0	0	0	0	0	0	0
Idaho	0	0	0	0	0	0	0	0	1	0
Illinois	2	0	2	0	0	2	1	2	1	1
Indiana	1	0	0	1	0	0	0	0	0	0
Iowa	3	3	6	3	0	2	1	0	0	1
Kansas	3	5	2	3	0	2	0	0	2	2
Kentucky	0	0	1	0	0	0	0	0	2	0
Louisiana	28	29	18	27	38	32	40	54	41	34
Maine	0	0	0	0	0	0	0	0	0	0
Maryland	1	0	0	0	0	0	2	0	0	0
Massachusetts	0	0	0	1	1	1	0	0	0	0
Michigan	0	0	0	0	1	1	0	2	1	3
Minnesota	0	0	0	0	0	0	1	0	0	0
Mississippi	1	3	0	0	2	10	5	4	8	4
Missouri	0	3	1	2	5	4	2	4	2	2
Montana	0	0	0	0	0	0	0	0	0	0
Nebraska	0	2	0	0	1	0	0	0	0	0
Nevada	0	0	0	0	0	0	1	0	0	0
New Hampshire	0	0	0	0	0	0	0	0	0	0
New Jersey	0	0	0	0	1	0	0	0	0	0
New Mexico	2	0	0	0	0	0	0	0	1	1
New York	0	1	0	0	0	0	0	0	0	0
North Carolina	0	0	1	2	1	0	0	0	2	0
North Dakota	0	0	0	0	0	0	0	0	0	0
Ohio	0	1	0	1	0	0	1	0	0	0
Oklahoma	3	5	2	3	2	6	0	3	7	5
Oregon	0	0	0	0	0	0	0	0	0	0
Pennsylvania	0	0	0	1	0	1	0	0	0	0
Rhode Island	0	0	0	0	0	0	0	0	0	0
South Carolina	0	0	0	0	0	0	0	0	1	0
South Dakota	0	0	0	0	0	0	0	0	0	0
Tennessee	0	2	1	0	0	2	2	0	1	0
Texas	28	31	28	18	28	15	28	41	28	33
Utah	0	0	1	0	0	0	0	0	0	0
Vermont	0	0	0	0	0	0	0	0	0	0
Virginia	0	0	0	1	0	1	0	1	0	0
Washington	0	0	1	0	0	0	0	0	0	1
West Virginia	0	0	0	0	0	0	0	0	0	0
Wisconsin	0	0	0	0	0	0	0	0	0	0
Wyoming	0	0	0	0	0	0	0	0	0	0
U.S. Territories	0	0	0	0	0	0	0	0	0	0
Foreign Countries	3	8	7	9	5	4	1	3	3	4
<b>Total Undergraduate Transfer Students from Non-AR Schools</b>	<b>80</b>	<b>96</b>	<b>78</b>	<b>79</b>	<b>92</b>	<b>91</b>	<b>91</b>	<b>119</b>	<b>108</b>	<b>96</b>

**Southern Arkansas University - Magnolia**  
**In-State Institutional Origin of First-Time Graduate Students**  
**Fall Semester - Excluding Extension**

Institution of Origin	2000	2001	2002	2003	2004	2005	2006	2007	2008	2009
-----------------------	------	------	------	------	------	------	------	------	------	------

**STATE FOUR-YEAR SCHOOLS**

ASU - Jonesboro	0	0	0	0	1	0	0	2	0	0
Arkansas Tech University	0	0	0	0	0	1	0	1	1	0
Henderson State University	2	1	1	2	1	0	2	1	1	2
Southern Arkansas University	19	14	16	12	21	22	35	42	27	28
UA - Fayetteville	0	1	1	0	0	0	1	1	0	1
UA - Fort Smith									1	0
UA - Little Rock	0	0	0	0	0	2	0	1	0	0
UA - Monticello	0	0	0	2	3	2	0	2	1	2
UA - Pine Bluff	0	1	0	0	0	0	5	3	1	0
University of Central Arkansas	1	0	0	2	1	1	1	0	2	0
<b>State Four-Year Schools Total</b>	<b>22</b>	<b>17</b>	<b>18</b>	<b>18</b>	<b>27</b>	<b>28</b>	<b>44</b>	<b>53</b>	<b>34</b>	<b>33</b>

**INDEPENDENT FOUR-YEAR SCHOOLS**

Arkansas Baptist College	0	0	0	0	0	0	1	0	0	0
Central Baptist College	0	0	0	0	0	0	0	0	0	0
Harding University	0	0	0	0	0	2	1	0	0	0
Hendrix College	0	0	0	0	0	0	0	0	1	0
John Brown University	0	0	0	0	0	0	0	0	0	0
Lyon College	0	0	0	0	0	0	0	0	0	0
Ouachita Baptist University	0	0	0	0	1	0	0	1	1	2
Philander Smith College	0	0	0	1	0	1	0	0	0	0
University of the Ozarks	0	0	0	0	0	0	0	0	0	0
Williams Baptist College	0	0	0	0	0	0	0	0	0	0
<b>Independent Four Year Schools Total</b>	<b>0</b>	<b>0</b>	<b>0</b>	<b>1</b>	<b>1</b>	<b>3</b>	<b>2</b>	<b>1</b>	<b>2</b>	<b>2</b>

**Southern Arkansas University - Magnolia**  
**Geographic Origin of First-Time, Out of State Graduate Students**  
**Fall Semester - Excluding Extension**

State of Origin	2000	2001	2002	2003	2004	2005	2006	2007	2008	2009
Alabama	0	0	0	0	0	0	0	0	0	0
Alaska	0	0	0	0	0	0	0	0	0	0
Arizona	0	0	0	0	0	0	0	0	0	0
California	0	0	0	0	0	0	1	0	0	0
Colorado	0	0	0	0	0	0	0	0	0	0
Connecticut	0	0	0	0	0	0	0	0	0	0
Delaware	0	0	0	0	0	0	0	0	0	0
District of Columbia	0	0	0	0	0	0	0	0	0	0
Florida	0	0	0	0	0	1	0	0	0	0
Georgia	0	0	0	0	0	0	0	0	0	0
Hawaii	0	0	0	0	0	0	0	0	0	0
Idaho	0	0	0	0	0	0	0	0	0	0
Illinois	0	0	0	0	0	0	1	0	0	0
Indiana	0	0	0	1	0	0	0	0	1	0
Iowa	0	1	0	0	0	0	0	0	0	0
Kansas	0	0	0	0	0	0	0	0	0	0
Kentucky	0	0	0	0	1	0	0	1	0	0
Louisiana	0	0	0	0	0	0	4	3	3	2
Maine	0	0	0	0	0	0	0	0	0	0
Maryland	0	0	0	0	0	0	0	0	0	0
Massachusetts	0	0	0	0	0	0	0	0	0	0
Michigan	0	0	0	0	0	0	0	0	0	0
Minnesota	0	0	0	0	0	0	0	0	0	0
Mississippi	0	1	1	0	0	1	0	0	2	0
Missouri	0	0	0	0	0	2	1	0	1	2
Montana	0	0	0	0	0	0	0	0	0	0
Nebraska	0	0	0	0	0	0	0	0	0	0
Nevada	0	0	0	0	0	0	0	0	0	0
New Hampshire	0	0	0	0	0	0	0	0	0	0
New Jersey	0	0	0	0	0	0	0	0	0	0
New Mexico	0	1	0	0	0	0	0	0	0	0
New York	0	0	0	2	0	0	0	0	0	0
North Carolina	0	0	0	0	0	0	0	0	0	0
North Dakota	0	0	0	0	0	0	0	0	0	0
Ohio	0	0	0	0	0	0	0	0	0	0
Oklahoma	0	0	1	0	1	0	0	0	1	0
Oregon	0	0	0	0	0	0	0	0	0	0
Pennsylvania	0	0	0	0	0	0	0	0	1	0
Rhode Island	0	0	1	0	0	0	0	0	0	0
South Carolina	0	0	0	0	0	0	0	0	0	0
South Dakota	0	0	0	0	0	0	0	0	0	0
Tennessee	0	0	0	0	0	0	0	0	0	1
Texas	2	0	0	0	2	1	2	5	3	2
Utah	0	0	0	0	0	0	0	0	0	0
Vermont	0	0	0	0	0	0	0	0	0	0
Virginia	0	0	0	0	0	0	0	0	0	0
Washington	0	0	0	0	0	0	0	0	0	0
West Virginia	0	0	0	0	0	0	0	0	0	0
Wisconsin	0	0	0	0	0	0	0	0	0	1
Wyoming	0	0	0	0	0	0	0	0	0	0
U.S. Territories	0	0	0	0	0	0	0	0	0	0
Foreign Countries	0	0	0	1	0	0	1	1	2	2
Unknown	0	0	0	0	0	0	0	0	0	0
<b>Total Graduate Students</b>										
<b>From Non-AR Institutions</b>	<b>2</b>	<b>3</b>	<b>3</b>	<b>4</b>	<b>4</b>	<b>5</b>	<b>10</b>	<b>10</b>	<b>14</b>	<b>10</b>



# Student Semester Credit Hours (SSCH)



# Southern Arkansas University - Magnolia

## Total SSCH Produced by Department

### Fall Semester

Department	remedial level	lower level	upper level	graduat level	total SSCH	% Change	remedial level	lower level	upper level	graduat level	total SSCH	% Change	
<b>Fall 2008</b>							<b>Fall 2009</b>						
Accounting	0	366	459	21	846	-15.8%	0	321	414	54	789	-6.7%	
Agriculture	0	483	515	126	1124	-0.9%	0	605	545	108	1258	11.9%	
Art	0	777	117	0	894	0.0%	0	999	114	0	1113	24.5%	
Behavioral and Soc. Sci.	0	1164	1966	204	3334	-10.4%	0	1122	2276	246	3644	9.3%	
Biological Sciences	0	1518	511	0	2029	-1.9%	0	1729	560	0	2289	12.8%	
Curriculum and Instruction	652	486	2777	1789	5704	4.6%	740	573	2189	1950	5452	-4.4%	
Economics and Finance	0	987	579	12	1578	6.0%	0	780	492	81	1353	-14.3%	
English and Foreign Languages	928	3168	352	0	4448	-0.9%	856	3651	325	12	4844	8.9%	
History, Political Science, and Geography	0	2487	399	0	2886	4.0%	0	2715	536	0	3251	12.6%	
Health, Kinesiology, and Recreation	0	1625	1204	87	2916	-0.7%	0	1898	1348	102	3348	14.8%	
Marketing/Management/ MIS	0	771	1713	51	2535	-10.9%	0	834	1599	111	2544	0.4%	
Math and CSCI	1419	2081	72	123	3695	-5.7%	1612	2168	153	87	4020	8.8%	
Music	0	897	202	0	1099	-2.4%	0	814	161	0	975	-11.3%	
Nursing	0	1391	256	0	1647	-31.9%	0	1387	224	0	1611	-2.2%	
Physical Sciences	0	1310	255	28	1593	-0.8%	0	1264	358	0	1622	1.8%	
Theatre and Mass Communication	0	1356	153	0	1509	4.7%	0	1295	199	0	1494	-1.0%	
General Studies	0	1327	0	0	1327	13.4%	0	1388	0	0	1388	4.6%	
					0						0		
<b>Totals</b>	<b>2999</b>	<b>22194</b>	<b>11530</b>	<b>2441</b>	<b>39164</b>	<b>-3.3%</b>	<b>3208</b>	<b>23543</b>	<b>11493</b>	<b>2751</b>	<b>40995</b>	<b>4.7%</b>	

School Totals												
Business	0	2124	2751	84	4959	-7.1%	0	1935	2505	246	4686	-5.5%
Education	652	3008	4183	1876	8620	2.8%	740	3285	3698	2052	8800	2.1%
Liberal and Performing Arts	928	8952	2987	204	14170	-1.9%	856	9782	3450	258	15321	8.1%
Science and Technology	1419	6783	1609	277	10088	-9.5%	1612	7153	1840	195	10800	7.1%
General Studies	0	1327	0	0	1327	13.4%	0	1388	0	0	1388	4.6%
<b>Totals</b>	<b>2999</b>	<b>22194</b>	<b>11530</b>	<b>2441</b>	<b>39164</b>	<b>-3.3%</b>	<b>3208</b>	<b>23543</b>	<b>11493</b>	<b>2751</b>	<b>40995</b>	<b>4.7%</b>

MIS moved from Accounting to Management/Marketing in 2004.

# Southern Arkansas University - Magnolia

## On-campus SSCH Produced by Department

### Fall Semester

Department	remedial	lower	upper	graduate	total	%	remedial	lower	upper	graduate	total	%	
	level	level	level	level	SSCH	Change	level	level	level	level	SSCH	Change	
	<b>Fall 2008</b>							<b>Fall 2009</b>					
Accounting	0	366	459	21	846	-15.8%	0	321	414	54	789	-6.7%	
Agriculture	0	483	515	126	1124	-0.9%	0	605	545	108	1258	11.9%	
Art	0	777	117	0	894	0.0%	0	999	114	0	1113	24.5%	
Behavioral and Soc. Sci.	0	1164	1966	177	3307	-10.7%	0	1122	2276	186	3584	8.4%	
Biological Sciences	0	1518	511	0	2029	-1.9%	0	1729	560	0	2289	12.8%	
Curriculum and Instruction	652	414	1490	1768	4324	0.9%	740	573	1358	2145	4816	11.4%	
Economics and Finance	0	978	579	12	1569	5.4%	0	780	492	81	1353	-13.8%	
English and Foreign Languages	928	3033	352	0	4313	0.2%	856	3513	325	12	4706	9.1%	
History, Political Science, and Geography	0	2487	399	0	2886	4.0%	0	2715	536	0	3251	12.6%	
Health, Kinesiology, and Recreation	0	1625	1204	87	2916	-0.7%	0	1898	1348	102	3348	14.8%	
Management/Marketing	0	771	1713	51	2535	-10.3%	0	834	1575	111	2520	-0.6%	
MIS	1419	1991	72	123	3605	-6.1%	1612	2039	153	87	3891	7.9%	
Math and CSCI	0	897	202	0	1099	-2.4%	0	814	161	0	975	-11.3%	
Music	0	1391	256	0	1647	-31.9%	0	1387	224	0	1611	-2.2%	
Nursing	0	1310	231	0	1541	-4.0%	0	1264	319	0	1583	2.7%	
Physical Sciences	0	1356	153	0	1509	8.1%	0	1295	199	0	1494	-1.0%	
Theatre and Mass Communication	0	1327	0	0	1327	13.4%	0	1388	0	0	1388	4.6%	
General Studies													
<b>Totals</b>	<b>2999</b>	<b>21888</b>	<b>10219</b>	<b>2365</b>	<b>37471</b>	<b>-3.9%</b>	<b>3208</b>	<b>23276</b>	<b>10599</b>	<b>2886</b>	<b>39969</b>	<b>6.7%</b>	

School Totals												
Business	0	2115	2751	84	4950	-6.9%	0	1935	2481	246	4662	-5.8%
Education	652	2936	2896	1855	7240	0.2%	740	3285	2867	2247	8164	12.8%
Liberal and Performing Arts	928	8817	2987	177	14008	-1.3%	856	9644	3450	198	15123	8.0%
Science and Technology	1419	6693	1585	249	9946	-10.1%	1612	7024	1801	195	10632	6.9%
General Studies	0	1327	0	0	1327	13.4%	0	1388	0	0	1388	4.6%
<b>Totals</b>	<b>2999</b>	<b>21888</b>	<b>10219</b>	<b>2365</b>	<b>37471</b>	<b>-3.9%</b>	<b>3208</b>	<b>23276</b>	<b>10599</b>	<b>2886</b>	<b>39969</b>	<b>6.7%</b>

MIS moved from Accounting to Management/Marketing in 2004

# Southern Arkansas University - Magnolia

## Total SSCH Produced by Department

### Spring Semester

Department	remedial level	lower level	upper level	graduate level	total SSCH	% Change	remedial level	lower level	upper level	graduate level	total SSCH	% Change	
<b>Spring 2009</b>							<b>Spring 2010</b>						
Accounting	0	378	249	0	627	-22.0%	0	396	276	0	672	7.2%	
Agriculture	0	558	346	105	1009	-14.1%	0	413	361	48	822	-18.5%	
Art	0	939	116	0	1055	10.1%	0	1092	150	0	1242	17.7%	
Behavioral and Soc. Sci.	0	1185	2253	156	3594	-3.0%	0	1284	2418	261	3963	10.3%	
Biological Sciences	0	1644	570	0	2214	-7.1%	0	1706	637	0	2343	5.8%	
Curriculum and Instruction	112	423	2391	1857	4783	5.2%	196	536	2461	1880	5073	6.1%	
Economics and Finance	0	861	540	27	1428	2.1%	0	789	414	123	1326	-7.1%	
English and Foreign Languages	252	3240	326	12	3830	-0.4%	280	3577	331	12	4200	9.7%	
History, Political Science, and Geography	0	2574	445	0	3019	1.5%	0	2850	544	0	3394	12.4%	
Health, Kinesiology, and Recreation	0	1658	1178	96	2932	1.7%	0	1776	1361	106	3243	10.6%	
Marketing, Management, and MIS	0	867	1785	141	2793	-1.1%	0	783	1854	216	2853	2.1%	
Math and CSCI	1161	1443	141	116	2861	-2.3%	1286	1578	186	81	3131	9.4%	
Music	0	903	222	0	1125	-0.6%	0	857	191	0	1048	-6.8%	
Nursing	0	1219	177	0	1396	-32.4%	0	1190	178	0	1368	-2.0%	
Physical Sciences	0	1074	361	0	1435	6.7%	0	1199	342	0	1541	7.4%	
Theatre and Mass Communication	0	987	350	0	1337	11.0%	0	1023	409	0	1432	7.1%	
General Studies	0	297	0	0	297	-5.4%	0	338	0	0	338	13.8%	
<b>Totals</b>	<b>1525</b>	<b>20250</b>	<b>11450</b>	<b>2510</b>	<b>35735</b>	<b>-2.0%</b>	<b>1762</b>	<b>21387</b>	<b>12113</b>	<b>2727</b>	<b>37989</b>	<b>6.3%</b>	

School Totals												
Business	0	2106	2574	168	4848	-3.5%	0	1968	2544	339	4851	0.1%
Education	112	2984	3791	1953	7715	3.9%	196	3169	4013	1986	8316	7.8%
Liberal and Performing Arts	252	8925	3490	168	13960	1.0%	280	9826	3852	273	15279	9.4%
Science and Technology	1161	5938	1595	221	8915	-9.9%	1286	6086	1704	129	9205	3.3%
General Studies	0	297	0	0	297	-5.4%	0	338	0	0	338	13.8%
<b>Totals</b>	<b>1525</b>	<b>20250</b>	<b>11450</b>	<b>2510</b>	<b>35735</b>	<b>-2.0%</b>	<b>1762</b>	<b>21387</b>	<b>12113</b>	<b>2727</b>	<b>37989</b>	<b>6.3%</b>

MIS moved from Accounting to Management/Marketing in 2004.

# Southern Arkansas University - Magnolia

## On-campus SSCH Produced by Department

### Spring Semester

Department	remedial level	lower level	upper level	graduate level	total SSCH	% Change	remedial level	lower level	upper level	graduate level	total SSCH	% Change	
<b>Spring 2009</b>							<b>Spring 2010</b>						
Accounting	0	378	249	0	627	-22.0%	0	396	276	0	672	7.2%	
Agriculture	0	558	346	105	1009	-14.1%	0	413	361	48	822	-18.5%	
Art	0	939	116	0	1055	13.0%	0	1092	150	0	1242	17.7%	
Behavioral and Soc. Sci.	0	1185	2253	156	3594	-2.4%	0	1284	2418	195	3897	8.4%	
Biological Sciences	0	1644	570	0	2214	-7.1%	0	1706	637	0	2343	5.8%	
Curriculum and Instruction	112	423	1429	1833	3797	12.8%	196	536	1607	1832	4171	9.8%	
Economics and Finance	0	843	540	27	1410	0.9%	0	789	414	123	1326	-6.0%	
English and Foreign Languages	252	3105	326	12	3695	0.7%	280	3439	331	12	4062	9.9%	
History, Political Science, and Geography	0	2574	445	0	3019	1.5%	0	2850	544	0	3394	12.4%	
Health, Kinesiology, and Recreation	0	1658	1178	96	2932	3.8%	0	1776	1295	106	3177	8.4%	
Marketing, Management, and MIS	0	864	1764	141	2769	-0.9%	0	777	1821	216	2814	1.6%	
Math and CSCI	1161	1326	141	116	2744	-1.9%	1286	1476	150	81	2993	9.1%	
Music	0	903	222	0	1125	-0.6%	0	857	191	0	1048	-6.8%	
Nursing	0	1219	177	0	1396	-32.4%	0	1190	178	0	1368	-2.0%	
Physical Sciences	0	1074	361	0	1435	6.7%	0	1199	297	0	1496	4.3%	
Theatre and Mass Communication	0	987	350	0	1337	11.0%	0	1023	409	0	1432	7.1%	
General Studies	0	297	0	0	297	-5.4%	0	338	0	0	338	13.8%	
<b>Totals</b>	<b>1525</b>	<b>19977</b>	<b>10467</b>	<b>2486</b>	<b>34455</b>	<b>-1.2%</b>	<b>1762</b>	<b>21141</b>	<b>11079</b>	<b>2613</b>	<b>36595</b>	<b>6.2%</b>	

School Totals												
Business	0	2085	2553	168	4806	-3.8%	0	1962	2511	339	4812	0.1%
Education	112	2984	2829	1929	6729	8.7%	196	3169	3093	1938	7348	9.2%
Liberal and Performing Arts	252	8790	3490	168	13825	1.7%	280	9688	3852	207	15075	9.0%
Science and Technology	1161	5821	1595	221	8798	-9.9%	1286	5984	1623	129	9022	2.5%
General Studies	0	297	0	0	297	-5.4%	0	338	0	0	338	13.8%
<b>Totals</b>	<b>1525</b>	<b>19977</b>	<b>10467</b>	<b>2486</b>	<b>34455</b>	<b>-1.2%</b>	<b>1762</b>	<b>21141</b>	<b>11079</b>	<b>2613</b>	<b>36595</b>	<b>6.2%</b>

MIS moved from Accounting to Management/Marketing in 2004.

# Southern Arkansas University - Magnolia

## Total SSCH Produced by Department

### First Summer Session

Department	remedial level	lower level	upper level	graduate level	total SSCH	% Change	remedial level	lower level	upper level	graduate level	total SSCH	% Change		
	<b>First Summer 2009</b>							<b>First Summer 2010</b>						
Accounting	0	33	24	0	57	46.2%	0	0	0	0	0	-100.0%		
Agriculture	0	0	6	87	93	25.7%	0	3	21	42	66	-29.0%		
Art	0	150	0	0	150	8.7%	0	117	60	0	177	18.0%		
Behavioral and Soc. Sci.	0	54	288	147	489	40.5%	0	78	300	81	459	-6.1%		
Biological Sciences	0	72	154	0	226	-19.6%	0	134	152	0	286	26.5%		
Curriculum and Instruction	0	0	49	1065	1114	-16.7%	0	66	3	1197	1266	13.6%		
Economics and Finance	0	24	33	0	57	137.5%	0	21	0	0	21	-63.2%		
English and Foreign Languages	56	216	0	0	272	32.0%	84	348	0	0	432	58.8%		
History, Political Science, and Geography	0	219	99	0	318	7.1%	0	408	120	0	528	66.0%		
Health, Kinesiology, and Recreation	0	57	96	24	177	-6.3%	0	214	108	93	415	134.5%		
Marketing, Management and MIS	0	78	162	24	264	18.9%	0	141	234	66	441	67.0%		
Math and CSCI	85	105	3	9	202	53.0%	139	159	3	21	322	59.4%		
Music	0	54	0	0	54	125.0%	0	45	0	0	45	-16.7%		
Nursing	0	0	0	0	0	-100.0%	0	0	6	0	6	#DIV/0!		
Physical Sciences	0	100	59	0	159	-26.7%	0	193	60	0	253	59.1%		
Theatre and Mass Communication	0	114	6	0	120	90.5%	0	72	0	0	72	-40.0%		
General Studies	0	0	0	0	0	-100.0%	0	0	0	0	0	#DIV/0!		
<b>Totals</b>	<b>141</b>	<b>1276</b>	<b>979</b>	<b>1356</b>	<b>3752</b>	<b>4.3%</b>	<b>223</b>	<b>1999</b>	<b>1067</b>	<b>1500</b>	<b>4789</b>	<b>27.6%</b>		

<b>School Totals</b>												
Business	0	135	219	24	378	32.6%	0	162	234	66	462	22.2%
Education	0	57	145	1089	1291	-15.5%	0	280	111	1290	1681	30.2%
Liberal and Performing Arts	56	807	393	147	1403	33.4%	84	1068	480	81	1713	22.1%
Science and Technology	85	277	222	96	680	-3.7%	139	489	242	63	933	37.2%
General Studies	0	0	0	0	0	-100.0%	0	0	0	0	0	#DIV/0!
<b>Totals</b>	<b>141</b>	<b>1276</b>	<b>979</b>	<b>1356</b>	<b>3752</b>	<b>5.0%</b>	<b>223</b>	<b>1999</b>	<b>1067</b>	<b>1500</b>	<b>4789</b>	<b>27.6%</b>

MIS moved from Accounting to Management/Marketing in 2004.

# Southern Arkansas University - Magnolia

## On-campus SSCH Produced by Department

### First Summer Session

Department	remedial level	lower level	upper level	graduate level	total SSCH	% Change	remedial level	lower level	upper level	graduate level	total SSCH	% Change
	<b>First Summer 2009</b>						<b>First Summer 2010</b>					
Accounting	0	33	24	0	57	46.2%	0	0	0	0	0	-100.0%
Agriculture	0	0	6	87	93	25.7%	0	3	21	42	66	-29.0%
Art	0	150	0	0	150	8.7%	0	117	0	0	117	-22.0%
Behavioral and Soc. Sci.	0	54	288	123	465	39.6%	0	78	300	51	429	-7.7%
Biological Sciences	0	72	154	0	226	-19.6%	0	134	152	0	286	26.5%
Curriculum and Instruction	0	0	49	1065	1114	-16.2%	0	66	3	1197	1266	13.6%
Economics and Finance	0	24	33	0	57	137.5%	0	21	0	0	21	-63.2%
English and Foreign Languages	56	216	0	0	272	32.0%	84	348	0	0	432	58.8%
History, Political Science, and Geography	0	219	99	0	318	7.1%	0	408	120	0	528	66.0%
Health, Kinesiology, and Recreation	0	57	96	24	177	-6.3%	0	214	108	93	415	134.5%
Marketing, Management and MIS	0	78	162	24	264	18.9%	0	141	234	66	441	67.0%
Math and CSCI	85	105	3	9	202	71.2%	139	159	3	21	322	59.4%
Music	0	54	0	0	54	125.0%	0	45	0	0	45	-16.7%
Nursing	0	100	59	0	159	7850.0%	0	0	6	0	6	-96.2%
Physical Sciences					0	-100.0%	0	193	60	0	253	#DIV/0!
Theatre and Mass Communication	0	114	6	0	120	90.5%	0	72	0	0	72	-40.0%
General Studies	0	0	0	0	0	-100.0%	0	0	0	0	0	#DIV/0!
<b>Totals</b>	<b>141</b>	<b>1276</b>	<b>979</b>	<b>1332</b>	<b>3728</b>	<b>4.8%</b>	<b>223</b>	<b>1999</b>	<b>1007</b>	<b>1470</b>	<b>4699</b>	<b>26.0%</b>

School Totals	remedial level	lower level	upper level	graduate level	total SSCH	% Change	remedial level	lower level	upper level	graduate level	total SSCH	% Change
Business	0	135	219	24	378	32.6%	0	162	234	66	462	22.2%
Education	0	57	145	1089	1291	-15.0%	0	280	111	1290	1681	30.2%
Liberal and Performing Arts	56	807	393	123	1379	30.0%	84	1068	420	51	1623	17.7%
Science and Technology	85	277	222	96	680	-1.7%	139	489	242	63	933	37.2%
General Studies	0	0	0	0	0	-100.0%	0	0	0	0	0	#DIV/0!
<b>Totals</b>	<b>141</b>	<b>1276</b>	<b>979</b>	<b>1332</b>	<b>3728</b>	<b>4.8%</b>	<b>223</b>	<b>1999</b>	<b>1007</b>	<b>1470</b>	<b>4699</b>	<b>26.0%</b>

MIS moved from Accounting to Management/Marketing in 2004

# Southern Arkansas University - Magnolia

## Total SSCH Produced by Department

### Second Summer Session

Department	remedial level	lower level	upper level	graduate level	total SSCH	% Change	remedial level	lower level	upper level	graduate level	total SSCH	% Change	
<b>Second Summer 2009</b>							<b>Second Summer 2010</b>						
Accounting	0	48	0	0	48	-15.8%	0	33	0	30	63	31.3%	
Agriculture	0	0	6	15	21	-41.7%	0	0	6	39	45	114.3%	
Art	0	78	0	0	78	-31.6%	0	90	0	0	90	15.4%	
Behavioral and Soc. Sci.	0	138	204	69	411	26.9%	0	81	306	36	423	2.9%	
Biological Sciences	0	0	0	18	18	-40.0%	0	64	2	0	66	266.7%	
Curriculum and Instruction	0	0	81	1093	1174	-4.3%	0	0	18	1017	1035	-11.8%	
Economics and Finance	0	123	39	0	162	74.2%	0	147	0	0	147	-9.3%	
English and Foreign Languages	30	209	0	0	239	77.0%	18	321	9	0	348	45.6%	
History, Political Science, and Geography	0	240	2	0	242	7.6%	0	297	3	3	303	25.2%	
Health, Kinesiology, and Recreation	0	141	188	18	347	22.6%	0	93	211	102	406	17.0%	
Marketing, Management, and MIS	0	18	171	48	237	0.0%	0	90	177	48	315	32.9%	
Math and CSCI	24	109	0	21	154	-13.0%	27	135	0	6	168	9.1%	
Music	0	126	0	0	126	27.3%	0	147	0	0	147	16.7%	
Nursing	0	0	0	0	0	-100.0%	0	0	3	0	3	#DIV/0!	
Physical Sciences	0	127	35	6	168	-25.0%	0	176	72	8	256	52.4%	
Theatre and Mass Communication	0	45	30	0	75	212.5%	0	66	42	0	108	44.0%	
General Studies	0	6	0	0	6	200.0%	0	0	0	0	0	-100.0%	
<b>Totals</b>	<b>54</b>	<b>1408</b>	<b>756</b>	<b>1288</b>	<b>3506</b>	<b>6.5%</b>	<b>45</b>	<b>1740</b>	<b>849</b>	<b>1289</b>	<b>3923</b>	<b>11.9%</b>	

School Totals												
Business	0	189	210	48	447	15.5%	0	270	177	78	525	17.4%
Education	0	141	269	1111	1521	0.7%	0	93	229	1119	1441	-5.3%
Liberal and Performing Arts	30	836	236	69	1171	27.1%	18	1002	360	39	1419	21.2%
Science and Technology	24	236	41	60	361	-23.4%	27	375	83	53	538	49.0%
General Studies	0	6	0	0	6	200.0%	0	0	0	0	0	-100.0%
<b>Totals</b>	<b>54</b>	<b>1408</b>	<b>756</b>	<b>1288</b>	<b>3506</b>	<b>6.5%</b>	<b>45</b>	<b>1740</b>	<b>849</b>	<b>1289</b>	<b>3923</b>	<b>11.9%</b>

MIS moved from Accounting to Management/Marketing in 2004.



# Southern Arkansas University - Magnolia

## On-Campus SSCH Produced by Department

### Second Summer Session

Department	remedial level	lower level	upper level	graduate level	total SSCH	% Change	remedial level	lower level	upper level	graduate level	total SSCH	% Change	
<b>Second Summer 2009</b>							<b>Second Summer 2010</b>						
Accounting	0	48	0	0	48	-15.8%	0	33	0	30	63	31.3%	
Agriculture	0	0	6	15	21	-41.7%	0	0	6	39	45	114.3%	
Art	0	78	0	0	78	-31.6%	0	90	0	0	90	15.4%	
Behavioral and Soc. Sci.	0	138	204	51	393	21.3%	0	81	306	36	423	7.6%	
Biological Sciences	0	0	0	18	18	-40.0%	0	64	2	0	66	266.7%	
Curriculum and Instruction	0	0	81	1057	1138	-6.3%	0	0	18	1011	1029	-9.6%	
Economics and Finance	0	123	39	0	162	74.2%	0	147	0	0	147	-9.3%	
English and Foreign Languages	30	209	0	0	239	77.0%	18	321	9	0	348	45.6%	
History, Political Science, and Geography	0	240	2	0	242	7.6%	0	297	3	3	303	25.2%	
Health, Kinesiology, and Recreation	0	141	188	18	347	22.6%	0	93	211	102	406	17.0%	
Marketing, Management and MIS	0	18	171	48	237	0.0%	0	90	177	48	315	32.9%	
Math and CSCI	24	109	0	0	133	-24.4%	27	135	0	3	165	24.1%	
Music	0	126	0	0	126	27.3%	0	147	0	0	147	16.7%	
Nursing	0	0	0	0	0	-100.0%	0	0	3	0	3	#DIV/0!	
Physical Sciences	0	127	35	0	162	13.3%	0	176	72	0	248	53.1%	
Theatre and Mass Communication	0	45	30	0	75	212.5%	0	66	42	0	108	44.0%	
General Studies	0	6	0	0	6	200.0%	0	0	0	0	0	-100.0%	
<b>Totals</b>	<b>54</b>	<b>1408</b>	<b>756</b>	<b>1207</b>	<b>3425</b>	<b>7.1%</b>	<b>45</b>	<b>1740</b>	<b>849</b>	<b>1272</b>	<b>3906</b>	<b>14.0%</b>	

School Totals	remedial level	lower level	upper level	graduate level	total SSCH	% Change	remedial level	lower level	upper level	graduate level	total SSCH	% Change
Business	0	189	210	48	447	15.5%	0	270	177	78	525	17.4%
Education	0	141	269	1075	1485	-0.9%	0	93	229	1113	1435	-3.4%
Liberal and Performing Arts	30	836	236	51	1153	25.2%	18	1002	360	39	1419	23.1%
Science and Technology	24	236	41	33	334	-14.1%	27	375	83	42	527	57.8%
General Studies	0	6	0	0	6	200.0%	0	0	0	0	0	-100.0%
<b>Totals</b>	<b>54</b>	<b>1408</b>	<b>756</b>	<b>1207</b>	<b>3425</b>	<b>7.1%</b>	<b>45</b>	<b>1740</b>	<b>849</b>	<b>1272</b>	<b>3906</b>	<b>14.0%</b>

MIS moved from Accounting to Management/Marketing in 2004.

# Southern Arkansas University

## Student Semester Credit Hours by Course

Dept	Number	Hrs	Title	Fall 2009		Spring 2010		Summer 2010	
				Enrolled	SSCH	Enrolled	SSCH	Enrolled	SSCH
<b>BUSINESS</b>									
ACCT	2003	3	Prin Of Acct I	66	198	74	222		
ACCT	2103	3	Prin Of Acct II	41	123	58	174	11	33
ACCT	3003	3	Intermediate Acct I	21	63	18	54		
ACCT	3013	3	Managerial Acct	33	99				
ACCT	3063	3	Acct Info Systems			28	84		
ACCT	3103	3	Intermediate Acct II	8	24	17	51		
ACCT	3133	3	Fraud Exam/Prevent	12	36				
ACCT	3983	3	Bus Internship Acct	5	15	3	9		
ACCT	4003	3	Auditing	19	57				
ACCT	4023	3	Indiv Income Tax	32	96				
ACCT	4043	3	Adv Fin Acct I	8	24				
ACCT	4063	3	Gov/Not-Profit Acct			16	48		
ACCT	4123	3	Advanced Taxation			10	30		
ACCT	6003	3	Acct Decision Making	18	54			10	30
ECON	1003	3	Amer Enterprise	103	309	64	192		
ECON	2103	3	Prin of Microecon	71	213	90	270	7	21
ECON	2203	3	Prin of Macroecon	35	105	48	144	9	27
ECON	3093	3	Managerial Economics			14	42		
ECON	4023	3	Free Enterprise Stds			11	33		
ECON	6003	3	Managerial Economics	27	81				
FIN	2003	3	Personal Finance	51	153	61	183	20	60
FIN	3003	3	Financial Management	61	183	54	162	20	60
FIN	3013	3	Insurance Prin/Plan	27	81				
FIN	3023	3	Fin Inst & Markets			16	48		
FIN	3053	3	Investments			17	51		
FIN	3073	3	Prin Real Estate	26	78				
FIN	3983	3	Bus Internship FIN	4	12	1	3		
FIN	4003	3	Adv Financial Mgmt	22	66				
FIN	4033	3	Real Estate Appr			13	39		
FIN	4063	3	Ret Plan/Employ Ben	24	72				
FIN	4073	3	Estate Plan/Taxation			12	36		
FIN	6003	3	Managerial Finance			27	81		
FIN	6063	3	Spec Topics in FIN			14	42		
GBUS	2003	3	Legal Environment	50	150	70	210	24	72
GBUS	2013	3	Quant Analysis I	61	183	54	162	6	18
GBUS	3183	3	Quant Analysis II	60	180	67	201	12	36
MGMT	3023	3	Theory & Behavior	47	141	86	258	11	33
MGMT	3063	3	Managerial Comm	58	174	50	150	20	60
MGMT	3073	3	Adv Managerial Comm	20	60	28	84	7	21
MGMT	3983	3	Bus Internship Mgmt	7	21	3	9	1	3
MGMT	4023	3	Entrepreneurship	40	120				
MGMT	4043	3	International Bus	7	21	45	135	18	54
MGMT	4053	3	Human Resources Mgmt	11	33	18	54	6	18
MGMT	4063	3	Prod & Oper Mgmt	32	96	51	153	19	57
MGMT	4073	3	Supply Chain Mgmt			28	84		
MGMT	4093	3	Mgmt Strategy&Policy	39	117	38	114	10	30
MGMT	4103	3	Total Quality Mgmt	22	66				
MGMT	4303	3	Spec Topics In Mgmt			2	6		
MGMT	4313	3	Internat Std/Fld Exp			7	21		
MGMT	6003	3	Strat Plan/Analysis			28	84		
MGMT	6013	3	Hum Beh Organization	15	45			21	63
MGMT	6033	3	Creat Innov & Entrep					1	3
MGMT	6043	3	Quant Methods			25	75		
MGMT	6053	3	International Bus			4	12		
MGMT	6063	3	Special Topics MGMT				9	16	48
MIS	1003	3	Intro to Computers	24	72	34	102	13	39
MIS	2053	3	Bus Info Systems	120	360	92	276	34	102
MIS	2103	3	Prog Lang & Logic I	17	51				
MIS	2113	3	Prog Lang & Logic II			9	27		
MIS	2203	3	Intro Networking I	6	18	2	6		
MIS	3003	3	Web Devel Bus/Comm			9	27		
MIS	3063	3	Acct Info Systems			2	6		
MIS	3403	3	Database Mgmt Syst			17	51		
MIS	3993	3	Virtual Intern MIS			3	9		
MIS	4103	3	Manage Info & Tech	43	129	34	102	16	48
MIS	4213	3	Syst Analysis&Design	9	27				

# Southern Arkansas University

## Student Semester Credit Hours by Course

Dept	Number	Hrs	Title	Fall 2009		Spring 2010		Summer 2010	
				Enrolled	SSCH	Enrolled	SSCH	Enrolled	SSCH
MIS	4303	3	Enterprise Info Sys			3			
MIS	6003	3	Inform Syst MGMT			13	39		
MKTG	3033	3	Prin Of Mktg	62	186	44	132	17	51
MKTG	3063	3	Consumer Behavior	30	90				
MKTG	3103	3	Selling/Sales Mgmt			25	75		
MKTG	3983	3	Bus Internship Mktg	5	15	7	21		
MKTG	4023	3	Mkgt Research	22	66				
MKTG	4043	3	Retailing	19	57				
MKTG	4053	3	Integrated MKTG Comm			19	57		
MKTG	4073	3	Supply Chain Mgmt			6	18		
MKTG	4103	3	Marketing Management			25	75		
MKTG	4303	3	Spec Topics In Mktg			1	3		
MKTG	6023	3	Strategic Marketing	22	66				
MKTG	6063	3	Spec Topic:Marketing			2	6		
<b>Total</b>				<b>1562</b>	<b>4686</b>	<b>1617</b>	<b>4851</b>	<b>329</b>	<b>987</b>

# Southern Arkansas University

## Student Semester Credit Hours by Course

Dept	Number	Hrs	Title	Fall 2009		Spring 2010		Summer 2010	
				Enrolled	SSCH	Enrolled	SSCH	Enrolled	SSCH
<b>EDUCATION</b>									
AT	1001	1	Gateway Ath Training	12	12				
AT	1011	1	Aq Therapeutic Exer			2	2		
AT	1012	2	Taping and Bandaging			2	4		
AT	2003	3	Eval Upper Extremity	1	3				
AT	2013	3	Eval Lower Extremity			1	3		
AT	2031	1	Clinical Exper #1	1	1				
AT	2041	1	Clinical Exper #2			1	1		
AT	3003	3	Therapeutic Modality			2	6		
AT	3012	2	Pathology Ath Injury	5	10				
AT	3013	3	Therapeutic Exercise	21	63				
AT	3031	1	Clinical Exper #3	3	3				
AT	3041	1	Clinical Exper #4			3	3		
AT	4003	3	Health Care Issues			4	12		
AT	4013	3	Organ/Admin AT			4	12		
AT	4031	1	Clinical Exper #5	4	4				
AT	4041	1	Clinical Exper #6			4	4		
COUN	6403	3	Intr Counseling Prof	27	81			15	45
COUN	6413	3	Eth/Leg/Prof Issues	24	72	16	48		
COUN	6423	3	Counseling Theories	28	84	28	84		
COUN	6433	3	Basic Counseling Skl	22	66	19	57		
COUN	6443	3	Group Counseling			23	69		
COUN	6453	3	Human Dev Help Indv	16	48	25	75		
COUN	6463	3	Career: Theory/Pract	11	33			23	69
COUN	6473	3	Coun Diverse Society	20	60	24	72	22	66
COUN	6483	3	Assessment Procedure	17	51			25	75
COUN	6493	3	Practicum in Counsel	3	9				
COUN	6503	3	Case Mgmt Agency			11	33		
COUN	6513	3	Intern Clin/Level I	6	18	1	3		
COUN	6523	3	Intern Clin/Devel II	7	21	5	15	2	6
COUN	6533	3	Adv Skills/Technique			11	33		
COUN	6553	3	Marr/Family:Thr&Prac					1	3
COUN	6563	3	Human Sexuality	15	45			15	45
COUN	6573	3	Psychopharm/Coun Pro	14	42	14	42	11	33
COUN	6583	3	Counseling Child/Ado					10	30
COUN	6653	3	Intern I Elem Sch	2	6				
COUN	6763	3	Devel/Admin Sch Coun	10	30				
COUN	6803	3	Intern I Secd Sch	2	6	1	3		
COUN	6823	3	Intern II Secd Sch			2	6		
COUN	6833	3	Fdn Adolescent Educ					18	54
COUN	6843	3	Intr Student Affairs					9	27
COUN	6853	3	St Aff Theory/Pract	13	39				
COUN	6863	3	Amer College Student			10	30		
COUN	6873	3	Organ/Admin St Aff					7	21
COUN	6883	3	Int I Col Coun/StuAf	5	15	2	6		
COUN	6893	3	Int II Col Coun/StuA	6	18	4	12	2	6
E ED	3703	3	M&M KINE Elem Schl	11	33				
E ED	4006	6	Student Teaching I			3	18		
E ED	4016	6	Student Teaching II			2	12		
E ED	4103	3	Student Teaching II	5	15	6	18		
E ED	6013	3	Elem School Curr	11	33	7	21		
E ED	6043	3	Seminar:Elem Educ			8	24		
ECE	2003	3	Child Growth/Devel	14	42	25	75		
ECE	3003	3	Hist, Phil, and Curr	42	126				
ECE	3013	3	Learning Theory			42	126		
ECE	3043	3	Emergent Literacy			44	132		

# Southern Arkansas University

## Student Semester Credit Hours by Course

Dept	Number	Hrs	Title	Fall 2009		Spring 2010		Summer 2010	
				Enrolled	SSCH	Enrolled	SSCH	Enrolled	SSCH
ECE	3053	3	Organize Teach/Learn			41	123		
ECE	3083	3	EC Field Exper I	41	123				
ECE	3093	3	Teaching Reading			44	132		
ECE	3103	3	Child's Lit/Soc Stds	49	147				
ECE	3113	3	Integ Curr/Methods	41	123				
ECE	4000	0	Sci EC Teachers Lab	47	0				
ECE	4002	2	EC Field Exper II			41	82		
ECE	4003	3	EC Field Exper III	48	144				
ECE	4006	6	Student Teaching I			46	276		
ECE	4016	6	Student Teaching II			46	276		
ECE	4033	3	Sci EC Teachers	47	141				
ECE	4043	3	Language Arts in EC	44	132				
ECE	4053	3	Families, Sch & Comm	47	141				
ECE	4113	3	EC Assessment			41	123		
EDAS	6013	3	Sch Community Rel	8	24			8	24
EDAS	6023	3	Inst Dev/Supervision					15	45
EDAS	6033	3	Org Dev/Evaluation			12	36		
EDAS	6043	3	Admin of Admin Serv					17	51
EDAS	6053	3	Admin/Spec/Std Serv	9	27			14	42
EDAS	6062	2	Admin Internship	6	12		6	12	
EDAS	6093	3	The Principalship			8	24		
EDAS	6123	3	The Superintendency			1	3		
EDAS	6133	3	Governance Groups						
EDAS	6143	3	Manage Hum Resources						
EDAS	6162	2	Superintend Intern			1	2		
EDAS	6193	3	Sch Org/Admin			15	45		
EDAS	6201	1	Educ Lead Portfolio	6	6	8	8		
EDAS	6211	1	Superint Portfolio			1	1		
EDUC	0104	4	College Reading	185	740	49	196		
EDUC	2000	0	Educ Field Exper I	59	0	61	0		
EDUC	2001	1	Intr Human Relations	21	21	8	8		
EDUC	2003	3	Intr Educ/Fld Exp I	64	192	64	192		
EDUC	2023	3	K-12 Educ Technology	82	246	75	225	22	66
EDUC	3013	3	Educ Psychology	11	33			6	18
EDUC	4003	3	Student Tch Seminar	10	30	89	267		
EDUC	4043	3	Assess, Eval, Measure	6	18	6	18		
EDUC	5033	3	Classroom Assessment	16	48	17	51	18	54
EDUC	5043	3	Educ Measurement			5	15		
EDUC	5203	3	Strat Area Reading	30	90	20	60	19	57
EDUC	5273	3	Class & Group Mgmt	19	57			24	72
EDUC	5903	3	Workshop In Educ					1	3
EDUC	5993	3	Workshop In Educ			1	3		
EDUC	6003	3	Educational Research	51	153	35	105	34	102
EDUC	6023	3	Child & Y/Adult Lit			7	21		
EDUC	6033	3	Hist & Phil Educ			21	63	22	66
EDUC	6043	3	Current Issue/Trends			35	105	38	114
EDUC	6063	3	Appl Technology Educ	16	48			8	24
EDUC	6073	3	Tch/Learn/Div Learn	17	51				
EDUC	6083	3	Appl Learn Theories			18	54	7	21
EDUC	6103	3	Teaching Reading	7	21	22	66		
EDUC	6153	3	Balanced Literacy	33	99				
EDUC	6263	3	Meth/Media Sec Educ			19	57		
EDUC	6403	3	School Law	34	102	32	96	44	132
EDUC	6703	3	Internship I	11	33				
EDUC	6713	3	Internship II			11	33		
EDUC	6833	3	Mindtools Tch Learn			24	72	23	69
EDUC	6863	3	Capstone Portfolio	2	6	6	18	9	27
EDUC	6903	3	Workshops					1	3

# Southern Arkansas University

## Student Semester Credit Hours by Course

Dept	Number	Hrs	Title	Fall 2009		Spring 2010		Summer 2010	
				Enrolled	SSCH	Enrolled	SSCH	Enrolled	SSCH
ESCI	3003	3	Psyc Motor Learn/Dev	36	108			18	54
ESCI	4013	3	Biomechanics			24	72		
ESCI	4333	3	Inst/Physio Assess			28	84		
ESCI	4363	3	Exer Prescript/Fit	20	60				
ESCI	4652	2	Exer Sci Pract I	4	8	3	6		
ESCI	4676	6	Exer Sci Pract II	3	18	4	24		
ESCI	4686	6	Exer Sci Pract III	4	24	4	24		
HKR	1113	3	Methods Tch Ind Act	66	198	42	126		
HKR	1123	3	Methods Tch Team Act	59	177	65	195		
HKR	2812	2	Theory&Fund Bsktball	35	70	1	2		
HKR	2822	2	Theory&Fund Football			34	68	36	72
HKR	3703	3	M&M KINE Elem Schl	13	39				
HKR	3723	3	M&M KINE Sec Schl	1	3	10	30	1	3
HKR	3803	3	LG/WS for Adv Swim	28	84	34	102		
HKR	3832	2	Theory&Fund Baseball	28	56			27	54
HKR	3882	2	Theory&Tech Rhythm			37	74		
HKR	4102	2	Prof&Leadership HKR	14	28				
HKR	4323	3	Organ & Admin HKR			30	90	18	54
HKR	4343	3	Hist & Phil of HKR	2	6	32	96		
HKR	4923	3	Measure & Eval HKR			28	84	5	15
HS	1403	3	Per & Comm Health	329	987	281	843	60	180
HS	2043	3	Hum Anat & Physio	27	81	35	105	4	12
HS	2443	3	Prev/Care Ath Injury			18	54	4	12
HS	3233	3	Kinesiology	36	108	4	12	11	33
HS	3413	3	1st Aid & Safety/CPR	68	204	85	255	30	90
HS	4013	3	Adapted Kinesiology	26	78				
HS	4023	3	Pharmacology/Sports	24	72	1	3		
HS	4243	3	Physio Muscular Act			38	114		
HS	4413	3	Health Educ In Schl	20	60				
HS	4433	3	Adv Ath Train Tech	6	18				
IEC	2003	3	Child Growth/Devel	24	72	12	36		
IEC	3003	3	Hist, Phil, Curr	12	36				
IEC	3013	3	Learning Theory			11	33		
IEC	3043	3	Emergent Literacy			12	36		
IEC	3053	3	Organize Teach/Learn			11	33		
IEC	3083	3	Inclusive Exper I	8	24				
IEC	3093	3	Teaching Reading			13	39		
IEC	3103	3	Child Lit & Soc Std	23	69				
IEC	3113	3	Integ Curr/Methods	11	33				
IEC	4000	.0	Sci EC Teacher Lab	22	0				
IEC	4002	2	Inclusive Exper II			10	20		
IEC	4003	3	Inclusive Exper III	23	69				
IEC	4006	6	Student Teaching I	1	6	20	120		
IEC	4016	6	Student Teaching II			20	120		
IEC	4033	3	Sci Early Chld Teach	23	69				
IEC	4043	3	Lang Arts Early Chld	13	39				
IEC	4053	3	Families,Sch & Comm	21	63				
IEC	4063	3	Admin Preschl Prog			1	3		
IEC	4076	6	Intern Placement I			1	6		
IEC	4083	3	Intern Placement II			1	3		
IEC	4103	3	Student Teaching II	1	3				
IEC	4113	3	EC Assessment			11	33		
KINE	6013	3	Adapted Kinesiology	2	6				
KINE	6023	3	Drug Use in EduSport			7	21		
KINE	6323	3	Sport Administration			5	15	16	48
KINE	6333	3	Workshop KINE&Sports	2	6				
KINE	6413	3	Health Educ In Schls	2	6				
KINE	6433	3	Sport Safe/Inj Prev	3	9				

# Southern Arkansas University

## Student Semester Credit Hours by Course

Dept	Number	Hrs	Title	Fall 2009		Spring 2010		Summer 2010	
				Enrolled	SSCH	Enrolled	SSCH	Enrolled	SSCH
KINE	6513	3	Principles of KINE			1	3		
KINE	6523	3	Sci Found KINE	11	33			4	12
KINE	6813	3	Psyc Athletics Coach			15	45	11	33
KINE	6823	3	Analysis Sports Skls	6	18				
KINE	6903	3	Research Probs KINE	7	21				
KINE	6913	3	Thesis:KINE	1	3				
KINE	6914	4	Thesis:KINE			1	4		
KINE	6923	3	Statistical Methods			6	18		
KINE	6933	3	Mthds Research KINE					18	54
KINE	6943	3	Legal Issues in KINE					16	48
LMIS	6013	3	Mgmt/Eval Media Prog					32	96
LMIS	6023	3	Information Access					28	84
LMIS	6033	3	Collection Mgmt					32	96
LMIS	6073	3	Leadership & Prof						
LMIS	6083	3	Mat Children/Adult			18	54	15	45
LMIS	6203	3	Pract P-12 Lib Media	15	45				
MSED	4013	3	Middle Sch Concept			1	3		
MSED	5013	3	Middle Sch Concept	12	36			19	57
MSED	5033	3	Middle Sch Student	10	30			17	51
PHED	1001	1	Condition & Fitness			19	19		
PHED	1091	1	Beg Tennis/Int Bskbl	24	24				
PHED	1141	1	Folk & Social Dance	10	10				
PHED	1161	1	Volleybl/Beg Tennis			22	22		
PHED	1201	1	Cond & Wt Reduction					13	13
PHED	1221	1	Gun & Boat Safety	29	29	33	33		
PHED	1321	1	Scuba Diving	17	17	27	27		
PHED	1381	1	Beg Tennis/Rqtball			18	18		
PHED	1421	1	Volleyball	17	17				
PHED	1491	1	Aerobic Activities	16	16				
PHED	1501	1	Activity & Wellness	102	102	64	64	18	18
PHED	1521	1	Adult Water Exercise	38	38	23	23		
PHED	1531	1	Adult Strength Trn	3	3	3	3		
PHED	1551	1	Aquacize	17	17	23	23		
REC	2710	0	Intramur Sports Lab			25	0		
REC	2712	2	Org Intramur Sports			27	54		
REC	2723	3	Fall Outdoor Rec Act	32	96				
REC	2733	3	Spr Outdoor Rec Act			29	87		
REC	3613	3	Schl/Community Rec	35	105				
REC	3633	3	Sport Promo/Fin Mgmt			30	90		
REC	3642	2	Camping & Camp Coun			26	52		
REC	3653	3	Leadership in REC	30	90				
REC	3663	3	Leisure And Aging	1	3	30	90		
REC	4003	3	Facility/Event Mgmt	14	42				
REC	4013	3	Legal/Ethical Issues	11	33				
REC	4652	2	Rec Practicum I	6	12	8	16	2	4
REC	4663	3	Rec Practicum II	3	9	2	6	4	12
S ED	3003	3	Sec/Middle Schl Curr	26	78	30	90		
S ED	3013	3	MM Eng/Sph Sec Mid S			9	27		
S ED	3302	2	Superv Fld Exper HKR	1	2	11	22		
S ED	3313	3	MM Soc Std Sec Mid S	2	6				
S ED	3723	3	MM HKR Sec Mid Sch	1	3	11	33	1	3
S ED	4006	6	Student Teaching I	9	54	20	120		
S ED	4016	6	Student Teaching II	2	12	10	60		
S ED	4023	3	Superv Field Exp II	5	15	8	24		
S ED	4103	3	Student Teaching II	2	6	5	15		
S ED	5053	3	Midd Schl Mthds&Curr			14	42	17	51
S ED	6213	3	Sec School Curr	9	27	10	30		
S ED	6253	3	Seminar Sec Educ			11	33		

# Southern Arkansas University

## Student Semester Credit Hours by Course

Dept	Number	Hrs	Title	Fall 2009		Spring 2010		Summer 2010	
				Enrolled	SSCH	Enrolled	SSCH	Enrolled	SSCH
SCED	5053	3	High Ord Think Sci			3	9		
SPED	3073	3	Surv Except Children	47	141				
SPED	4043	3	Inclusive Education	51	153				
SPED	4053	3	Curr/Inst Plan P-4	23	69				
SPED	4073	3	Surv Except Individ	11	33	6	18		
SPED	5023	3	N/N/Assess Gift/Tal					11	33
SPED	5033	3	Curr/Mth Tch G&T					14	42
SPED	5073	3	Surv Except Individ	25	75				
SPED	5123	3	N&N Stdnts/Mld Disab					16	48
SPED	5133	3	Methods/Material P-4					5	15
SPED	5143	3	Met/Materials (4-12)					14	42
SPED	5153	3	Instruct Plan P-4					6	18
SPED	5163	3	Instruct Plan 4-12					14	42
SPED	5273	3	Class & Group Mgmt	31	93				
SPED	5663	3	Educ Diag/Assessment			34	102		
SPED	6003	3	Collaborat/Consult	17	51				
SPED	6063	3	Lang Develop (P-4)					5	15
SPED	6073	3	Lang Develop (4-12)					15	45
SPED	6143	3	Seminar Creat Think					8	24
SPED	6153	3	Counsel/Devel:G&T					8	24
SPED	6203	3	Practicum G&T (P-8)	4	12				
SPED	6223	3	Prac Gift/Tal (7-12)	4	12				
SPED	6783	3	Direct Intern P-4	3	9	4	12		
SPED	6883	3	Direct Intern (4-12)	2	6	5	15		
<b>Total</b>				<b>3227</b>	<b>8800</b>	<b>2907</b>	<b>8316</b>	<b>1083</b>	<b>3122</b>



# Southern Arkansas University

## Student Semester Credit Hours by Course

Dept	Number	Hrs	Title	Fall 2009		Spring 2010		Summer 2010	
				Enrolled	SSCH	Enrolled	SSCH	Enrolled	SSCH
<b>LIBERAL AND PERFORMING ARTS</b>									
ART	1013	3	Drawing I	23	69				
ART	1023	3	Three-Dim Design			15	45		
ART	1043	3	Two-dimen Design	21	63				
ART	1113	3	Drawing II			18	54		
ART	2003	3	Intro Comm Design			4	12		
ART	2013	3	Art Appreciation	163	489	193	579	63	189
ART	2023	3	Printmaking I	8	24				
ART	2043	3	Layout & Production			5	15		
ART	2063	3	Ceramics I	7	21	9	27		
ART	2103	3	Painting I			8	24		
ART	2123	3	Graphic Software App	13	39				
ART	2133	3	Basic Digital Photo	9	27	12	36	6	18
ART	2143	3	Art History I			20	60		
ART	2153	3	Art History II	13	39				
ART	2163	3	Intro to Typography	5	15				
ART	3063	3	Ceramics II	2	6				
ART	3083	3	Advanced Typography			2	6		
ART	3223	3	Illustration	2	6				
ART	3233	3	Painting II			7	21		
ART	3333	3	Adv Comm Design	4	12				
ART	3353	3	M&M Web Design I	7	21	1	3		
ART	3403	3	Art Internship	3	9				
ART	3543	3	Figure Drawing	3	9				
ART	4003	3	Sculpture	1	3				
ART	4013	3	Spec Topics Art I	4	12			9	27
ART	4023	3	Adv Art Studio I	2	6	2	6		
ART	4033	3	Hist of Modern Art			12	36		
ART	4053	3	Package Design			8	24		
ART	4063	3	Art History Sem I	1	3			11	33
ART	4123	3	Adv Art Studio II			3	9		
ART	4133	3	Senior Art Seminar	9	27				
ART	4143	3	Senior Capstone Rev			7	21		
ART	4353	3	M&M Web Design II			8	24		
ASL	1002	2	Amer Sign Lang I	14	28				
ASL	1012	2	Amer Sign Lang II	4	8				
CHIN	1003	3	Mandarin Chinese I	6	18				
CHIN	1013	3	Mandarin Chinese II			6	18		
CONS	0003	3	Consortium Program					5	15
CRJU	2003	3	Intro Criminal Just	32	96	35	105		
CRJU	3003	3	Cultural Diversity	16	48	16	48	4	12
CRJU	3013	3	Police Admin	25	75				
CRJU	3023	3	Crim Evidence/Proced			30	90		
CRJU	3033	3	Criminal Invest	7	21				
CRJU	3043	3	Criminal Law	34	102				
CRJU	3053	3	Juvenile Justice			28	84		
CRJU	3073	3	Corrections	27	81				
CRJU	3083	3	Comm Based Correct			29	87		
CRJU	3093	3	Special Topics	3	9	4	12	2	6
CRJU	3113	3	Juvenile Law			24	72		
CRJU	3123	3	Juv Rehab/Correct			22	66		
CRJU	3153	3	Research Methods	7	21	12	36		
CRJU	3183	3	Statistics	12	36	9	27	5	15
CRJU	4013	3	Legal/Ethical Issues	17	51				
CRJU	4033	3	Critical Issues	25	75				
CRJU	4043	3	Gang Behavior	22	66				

# Southern Arkansas University

## Student Semester Credit Hours by Course

Dept	Number	Hrs	Title	Fall 2009		Spring 2010		Summer 2010	
				Enrolled	SSCH	Enrolled	SSCH	Enrolled	SSCH
CRJU	4053	3	Criminology			25	75	20	60
CRJU	4063	3	Field Practicum	4	12	4	12	1	3
CRJU	4073	3	Amer Constit Law	11	33				
CRJU	4093	3	Adv Topics Crim Just	2	6	7	21		
CRJU	4103	3	Crim Just Internship	2	6	2	6		
CRJU	4193	3	Adv Topics Crim Just			5	15		
ENGL	0204	4	Fund of Writing	214	856	70	280	21	84
ENGL	0303	3	Oral/Aural Comm Skls					3	9
ENGL	0503	3	Engl Literacy Skills					3	9
ENGL	1113	3	Composition I	428	1284	280	840	39	117
ENGL	1123	3	Composition II	215	645	355	1065	19	57
ENGL	2213	3	World Lit I	272	816	248	744	45	135
ENGL	2223	3	World Lit II	114	342	148	444	64	192
ENGL	2243	3	Pract Writ Consult	7	21				
ENGL	3003	3	Adv Prof Writing			3	9		
ENGL	3043	3	Compar Grammar	12	36				
ENGL	3103	3	Adv Composition			29	87		
ENGL	3113	3	Topics:Engl Studies	1	3				
ENGL	3213	3	Topics:World Lit			13	39		
ENGL	3483	3	Modern World Lit	16	48				
ENGL	3643	3	Literary Theory	10	30				
ENGL	3653	3	English Lang Studies	1	3				
ENGL	3683	3	Young Adult Lit					3	9
ENGL	3783	3	Amer Lit:Topic I			9	27		
ENGL	4013	3	Sec Lang Acquisition	5	15				
ENGL	4033	3	TESOL Meth/Mat			6	18		
ENGL	4623	3	British Lit I	19	57				
ENGL	4633	3	British Lit II			23	69		
ENGL	4701	1	Senior Project	2	2	3	3		
ENGL	5013	3	Sec Lang Acquisition	4	12				
ENGL	5033	3	TESOL Meth/Mat			4	12		
FL	4000	.0	Std Abroad/Immersion	3	0				
FL	4701	1	Senior Project	2	2	1	1		
FREN	1014	4	Elem French I	14	56				
FREN	1024	4	Elem French II			6	24		
FREN	2033	3	Intermediate Fren I	3	9				
FREN	2043	3	Intermediate Fren II			3	9		
FREN	3973	3	Intro French Linguis	3	9				
FREN	4283	3	Survey Fren Lit I	3	9				
FREN	4293	3	Survey Fren Lit II			2	6		
FREN	4903	3	Spec Topics FREN Std			4	12		
GEOG	2003	3	Intro To Geography	80	240	78	234	18	54
GEOG	3033	3	Geog World Religions	5	15				
GEOG	4003	3	Adv Topics In Geog			10	30		
GEOG	4013	3	Asian Geography	8	24				
GSTD	1002	2	Freshman Seminar	643	1286	104	208		
GSTD	1011	1	Career/Life Planning			130	130		
HCGS	1013	3	Honors Seminar	34	102				
HIST	1003	3	World History I	243	729	49	147	48	144
HIST	1013	3	World History II	74	222	257	771	67	201
HIST	2013	3	US History I	272	816	93	279	23	69
HIST	2023	3	US History II	43	129	250	750	36	108
HIST	3011	1	Forum:Contemp Aff I	1	1	4	4	2	2
HIST	3053	3	The Middle East	19	57				
HIST	3083	3	Hist Of Arkansas	19	57	27	81	39	117
HIST	3093	3	Amer Foreign Policy			7	21		
HIST	3111	1	Forum:Comtemp Aff II	1	1				
HIST	3113	3	Western Thought			8	24		

# Southern Arkansas University

## Student Semester Credit Hours by Course

Dept	Number	Hrs	Title	Fall 2009		Spring 2010		Summer 2010	
				Enrolled	SSCH	Enrolled	SSCH	Enrolled	SSCH
HIST	3133	3	Research Methods	7	21				
HIST	3143	3	North Amer Indians			17	51		
HIST	3173	3	Modern South Asia			13	39		
HIST	3243	3	Modern Amer Politics			10	30		
HIST	4093	3	African Amer Hist	25	75				
HIST	4313	3	Europe Since 1914			10	30		
HIST	4323	3	Recent US History	23	69				
HIST	4363	3	Women in Europe	23	69				
HIST	4383	3	Adv Topics Wrld Hist	9	27				
HIST	4393	3	Adv Topics Wrld Hist			12	36		
HIST	4483	3	Adv Topics US Hist			1	3		
HIST	4923	3	History Internship	5	15				
HUM	2003	3	Film Appreciation	71	213	80	240		
MACL	1001	1	Clarinet			3	3		
MACL	1002	2	Clarinet	1	2	1	2		
MACL	3001	1	Clarinet	2	2				
MACL	4001	1	Clarinet			2	2		
MACL	4002	2	Clarinet	4	8	3	6		
MACP	1001	1	Beg Class Piano	12	12	5	5		
MACP	1101	1	Cont Class Piano			7	7		
MACV	1211	1	Class Voice	18	18	1	1		
MACV	1221	1	Advanced Class Voice			7	7		
MAEU	1001	1	Baritone/Euphonium			1	1		
MAEU	2002	2	Baritone/Euphonium	1	2	1	2		
MAEU	3002	2	Baritone/Euphonium	1	2	1	2		
MAFH	1001	1	French Horn			1	1		
MAFH	1002	2	French Horn	1	2	1	2		
MAFH	2001	1	French Horn			2	2		
MAFH	3001	1	French Horn			2	2		
MAFL	1002	2	Flute	1	2	1	2		
MAFL	2001	1	Flute			1	1		
MAFL	2002	2	Flute	1	2	1	2		
MAOB	2001	1	Oboe			1	1		
MAPC	1001	1	Percussion	2	2	4	4		
MAPC	1002	2	Percussion	4	8	3	6		
MAPC	2002	2	Percussion	1	2	1	2		
MAPC	3001	1	Percussion			1	1		
MAPC	3002	2	Percussion	3	6	2	4		
MAPC	4002	2	Percussion			1	2		
MAPI	1001	1	Piano	12	12	12	12		
MAPI	2001	1	Piano	2	2	1	1		
MAPI	3001	1	Piano	1	1	1	1		
MAPI	4001	1	Piano	1	1				
MASA	1001	1	Saxophone			1	1		
MASA	1002	2	Saxophone	2	4	2	4		
MASA	2002	2	Saxophone	4	8	4	8		
MASA	3002	2	Saxophone	2	4	2	4		
MASA	4002	2	Saxophone	1	2	1	2		
MATP	1001	1	Trumpet			3	3		
MATP	1002	2	Trumpet	1	2	1	2		
MATP	2001	1	Trumpet			1	1		
MATP	2002	2	Trumpet	1	2				
MATP	3001	1	Trumpet			1	1		
MATP	4001	1	Trumpet			2	2		
MATR	1002	2	Trombone			1	2		
MATR	3002	2	Trombone	1	2	1	2		
MATU	1001	1	Tuba	1	1	1	1		
MATU	1002	2	Tuba	1	2	1	2		

# Southern Arkansas University

## Student Semester Credit Hours by Course

Dept	Number	Hrs	Title	Fall 2009		Spring 2010		Summer 2010	
				Enrolled	SSCH	Enrolled	SSCH	Enrolled	SSCH
MATU	2001	1	Tuba			1	1		
MATU	3001	1	Tuba	1	1				
MATU	4001	1	Tuba			1	1		
MAVC	1001	1	Voice	4	4	3	3		
MAVC	1002	2	Voice	2	4	5	10		
MAVC	2001	1	Voice	2	2				
MAVC	2002	2	Voice	3	6	2	4		
MAVC	4002	2	Voice	2	4				
MCOM	1003	3	Intro Mass Comm	20	60				
MCOM	2123	3	Digital Image Making	4	12				
MCOM	2133	3	Basic Digital Photo	9	27	12	36	3	9
MCOM	3051	1	Yearbook Practicum	1	1				
MCOM	4003	3	Media Law and Ethics	15	45				
MCOM	4051	1	Yearbook Practicum			3	3		
MPRO	1301	1	Dig Media Prod Pract			1	1		
MPRO	2301	1	Dig Media Prod Pract			1	1		
MPRO	2333	3	Fund Digital Cinema	6	18	16	48		
MPRO	2403	3	Elect Media Design	5	15				
MPRO	2503	3	Visual Communication	9	27				
MPRO	3301	1	Dig Media Prod Pract	3	3				
MPRO	3333	3	Inter Digital Cinema			11	33		
MPRO	3403	3	Advanced Editing			6	18		
MPRO	3503	3	Spec Top:Production	6	18				
MPRO	4203	3	Scriptwriting			13	39		
MPRO	4703	3	Adv Digit Cinema Nar			2	6		
MPRO	4903	3	Adv Digit Cinema NF	6	18				
MUED	1000	0	Concert/Rec Attend	32	0	29	0		
MUED	3011	1	Woodwind Methods			5	5		
MUED	3012	2	Instr Conducting			11	22		
MUED	3021	1	Percussion Methods			9	9		
MUED	3053	3	M&A Elem Sch Music			5	15		
MUED	3212	2	M&M Instr Music	11	22				
MUEN	1051	1	Marching Band	76	76				
MUEN	1061	1	Chamber Singers	12	12	10	10		
MUEN	1071	1	Instr Ens(Fr&So)	13	13	26	26		
MUEN	1081	1	Jazz Band(Fr&So)	9	9	8	8		
MUEN	1141	1	Herit Singers(Fr&So)	22	22	17	17		
MUEN	1151	1	Symphonic Wind Ensem			26	26		
MUEN	1171	1	Concert Band			36	36		
MUEN	3051	1	Marching Band	34	34				
MUEN	3061	1	Chamber Singers	6	6	6	6		
MUEN	3071	1	Instr Ens(Jr&Sr)	8	8	15	15		
MUEN	3081	1	Jazz Band(Jr&Sr)	6	6	6	6		
MUEN	3141	1	Herit Singers(Jr&Sr)	14	14	17	17		
MUEN	3151	1	Symphonic Wind Ensem			16	16		
MUEN	3171	1	Concert Band			11	11		
MULI	1013	3	Intro to Music			13	39		
MULI	4003	3	Hist Of Music I	7	21				
MULI	4103	3	Hist Of Music II			8	24		
MULI	4891	1	Independ Study MULI	1	1				
MULI	4991	1	Independ Study MULI			1	1		
MUS	2013	3	Music Appreciation	159	477	168	504	64	192
MUSR	4000	0	Senior Recital	1	0	6	0		
MUTH	1003	3	Written Theory I			14	42		
MUTH	1011	1	Applied Theory I			13	13		
MUTH	1093	3	Fund Music Theory	17	51				
MUTH	1103	3	Written Theory II	7	21				
MUTH	1111	1	Applied Theory II	7	7				

# Southern Arkansas University

## Student Semester Credit Hours by Course

Dept	Number	Hrs	Title	Fall 2009		Spring 2010		Summer 2010	
				Enrolled	SSCH	Enrolled	SSCH	Enrolled	SSCH
MUTH	2003	3	Written Theory III			7	21		
MUTH	2011	1	Applied Theory III			9	9		
MUTH	2103	3	Written Theory IV	6	18				
MUTH	2111	1	Applied Theory IV	7	7				
MUTH	3012	2	Form & Analysis	8	16	6	12		
PA	6003	3	Public Admin/Policy	18	54				
PA	6013	3	Stat Public Admin					12	36
PA	6023	3	Ethics	16	48				
PA	6033	3	Rural Politics			16	48		
PA	6043	3	Legal Issues in PA	9	27				
PA	6053	3	Pub/NonProfit Budget	13	39				
PA	6063	3	Pol Analysis/Prog Ev	6	18	14	42		
PA	6073	3	Research Methods			17	51		
PA	6083	3	Org Leadership	11	33	12	36		
PA	6103	3	Theory and Practice			6	18		
PA	6113	3	Prof Projects	2	6	5	15	4	12
PA	6133	3	Non-Profit Fundr			6	18		
PA	6153	3	Pub Personnel Admin	6	18				
PA	6163	3	Social Eq, Fin & Org			8	24		
PA	6173	3	PA & Social Justice					10	30
PA	6183	3	Special Topics I			1	3	13	39
PA	6193	3	Special Topics II			2	6		
PA	6213	3	Law and Society	1	3				
PHIL	2403	3	Introd To Philosophy	60	180	66	198		
PHIL	2413	3	World Religions	5	15				
PHIL	4013	3	Women and Religion			11	33		
PJ	2003	3	Report for the Media	13	39			1	3
PJ	2103	3	Design I-Newspaper	3	9				
PJ	2203	3	Adv News Reporting			4	12		
PJ	3003	3	Feature Writing			5	15		
PJ	3023	3	Photo Journalism			7	21		
PJ	3103	3	Prin Pub Relations	6	18				
PJ	4033	3	New Media Reporting			6	18		
PJ	4903	3	Senior Research Proj	1	3	2	6		
PJ	4913	3	Print Internship			3	9		
PSCI	2003	3	Amer Govt: National	107	321	140	420	36	108
PSCI	2013	3	St & Loc Govt: AR/US	21	63	17	51	7	21
PSCI	3011	1	Great Decisions					1	1
PSCI	3053	3	Intro Public Admin			12	36		
PSCI	3093	3	Amer Foreign Policy			13	39		
PSCI	3113	3	Western Thought			9	27		
PSCI	3133	3	Research Methods	9	27				
PSCI	3243	3	Modern Amer Politics			10	30		
PSCI	4013	3	International Law	10	30				
PSCI	4033	3	Legislative Process	13	39				
PSCI	4073	3	Amer Constit Law			7	21		
PSCI	4083	3	Global Issues	2	6				
PSCI	4343	3	Adv Topics Pol Sci			2	6		
PSCI	4923	3	PSCI Internship	1	3	1	3	2	6
PSYC	2003	3	Gen Psychology	221	663	203	609	53	159
PSYC	3013	3	Educ Psychology	11	33			26	78
PSYC	3093	3	Physio & Compar Psyc	26	78				
PSYC	3123	3	Child Psychology	34	102				
PSYC	3153	3	Research Methods	11	33	15	45		
PSYC	3183	3	Statistics	28	84	44	132	5	15
PSYC	3223	3	Dev Psychology	35	105	37	111	24	72
PSYC	3303	3	Cognitive Science			4	12		
PSYC	4013	3	Psyc Measurement			31	93		

# Southern Arkansas University

## Student Semester Credit Hours by Course

Dept	Number	Hrs	Title	Fall 2009		Spring 2010		Summer 2010	
				Enrolled	SSCH	Enrolled	SSCH	Enrolled	SSCH
PSYC	4023	3	Indust/Organ Psyc	30	90				
PSYC	4033	3	Abnormal Psychology	30	90			27	81
PSYC	4043	3	Hist/Systems Psyc			36	108		
PSYC	4053	3	Theories/Personality			11	33		
PSYC	4063	3	Social Psychology			12	36		
PSYC	4073	3	Learning	39	117			22	66
PSYC	4083	3	Adolescent Psyc	14	42	24	72		
PSYC	4093	3	Career Planning PSYC	17	51				
PSYC	4113	3	Adv Topics In Psyc	2	6	24	72		
PSYC	4153	3	Research Methods II	15	45	8	24		
PSYC	4213	3	Adv Topics In Psyc	2	6	11	33		
PSYC	4873	3	Honors Seminar			11	33		
RUSS	1003	3	Modern Russian I	6	18	9	27		
RUSS	1013	3	Modern Russian II	1	3	1	3		
SOC	1003	3	Gen Anthropoly			32	96		
SOC	2003	3	Intro To Sociology	78	234	123	369		
SOC	3003	3	Minority Relations	10	30	12	36	1	3
SOC	3013	3	Social Problems	35	105	37	111		
SOC	3033	3	Soc of Marr/Family	34	102			11	33
SOC	3143	3	Anthro:N Amer Indian			13	39		
SOC	3153	3	Research Methods			3	9		
SOC	3183	3	Statistics	18	54	28	84	8	24
SOC	4043	3	Sociological Theory	7	21				
SOC	4053	3	Criminology			4	12	6	18
SOC	4063	3	Social Psychology			4	12		
SOC	4073	3	Social Gerontology			36	108		
SOC	4093	3	Research Methods			6	18		
SOC	4133	3	Adv Topics in Soc			14	42		
SOC	4233	3	Adv Topics in Soc	2	6	2	6		
SPAN	1014	4	Elem Spanish I	65	260	48	192	24	96
SPAN	1024	4	Elem Spanish II	14	56	22	88	18	72
SPAN	1033	3	Elem Span I for Prof	9	27	19	57		
SPAN	2033	3	Intermediate Span I	14	42	10	30		
SPAN	2043	3	Intermediate Span II	6	18	12	36		
SPAN	3013	3	Span Translation I			9	27		
SPAN	3163	3	Comp & Conversation	10	30				
SPAN	3873	3	Spanish Intern I	3	9	3	9		
SPAN	3883	3	Spanish Intern II			1	3		
SPAN	3973	3	Hispanic Linguistics			7	21		
SPAN	4623	3	Span Amer Civil	8	24				
SPAN	4813	3	Spanish Lit I	7	21				
SPAN	4933	3	SpecTop:Span/Amer St	9	27				
SPCH	1113	3	Intr Public Speaking	315	945	269	807	45	135
SPCH	2033	3	Voice & Diction	4	12				
SPCH	3123	3	Adv Public Speaking			8	24	11	33
SPCH	3413	3	Argumentation/Debate	7	21				
SWK	2043	3	Intro to Social Work	30	90	26	78		
SWK	2053	3	Comm Serv Learn Exp	13	39	9	27		
SWK	3003	3	Cultural Diversity	17	51	10	30	5	15
SWK	3023	3	Hum Behav/Soc Env I	23	69				
SWK	3033	3	Hum Behav/Soc Env II			24	72		
SWK	3113	3	Social Policy			25	75		
SWK	3123	3	Social Work Pract I			11	33		
SWK	3153	3	Research Methods	15	45				
SWK	3183	3	Statistics	10	30	9	27	1	3
SWK	4063	3	Research Meth/SWK			14	42		
SWK	4073	3	Social Gerontology			7	21		
SWK	4083	3	Family/Child Welfare	24	72				

# Southern Arkansas University

## Student Semester Credit Hours by Course

Dept	Number	Hrs	Title	Fall 2009		Spring 2010		Summer 2010	
				Enrolled	SSCH	Enrolled	SSCH	Enrolled	SSCH
SWK	4123	3	Social Work Pract II	15	45				
SWK	4131	1	Field Pract Sem I	7	7	10	10		
SWK	4141	1	Senior Seminar	8	8	9	9		
SWK	4173	3	Adv Topics in SWK I	3	9	1	3	23	69
SWK	4183	3	Adv Topics in SWK II					11	33
SWK	4223	3	Soc Work Pract III			8	24		
SWK	4231	1	Field Pract Sem II	7	7	10	10		
SWK	4331	1	Field Pract Sem III	7	7	10	10		
SWK	4864	4	Field Practicum I	7	28	10	40		
SWK	4874	4	Field Practicum II	7	28	10	40		
SWK	4884	4	Field Practicum III	7	28	10	40		
THEA	1001	1	Encore	24	24				
THEA	1103	3	Intro To Theatre	11	33				
THEA	1301	1	Theatre Prod Pract	1	1				
THEA	2001	1	Encore			25	25		
THEA	2013	3	Dance&Stage Movement			25	75		
THEA	2033	3	Voice & Diction	7	21				
THEA	2301	1	Theatre Prod Pract	1	1				
THEA	2613	3	Stagecraft			6	18		
THEA	2633	3	Fund Of Acting	17	51				
THEA	3001	1	Encore	14	14				
THEA	3301	1	Theatre Prod Pract			1	1		
THEA	3353	3	Oral Interpretation			13	39		
THEA	3573	3	Stds in Theatre I			2	6		
THEA	3613	3	Costume & Make-up			16	48		
THEA	3633	3	Advanced Acting			11	33		
THEA	3643	3	Theatre History I	8	24				
THEA	3663	3	Perf in Shakespeare			14	42		
THEA	3673	3	Creative Dramatics	9	27				
THEA	4001	1	Encore			14	14		
THEA	4301	1	Theatre Prod Pract	1	1				
THEA	4613	3	THEA Design I:Scene			7	21		
THEA	4923	3	Project In Theatre	1	3	4	12		
THEA	4933	3	Special Problems	1	3				
<b>Total</b>				<b>5971</b>	<b>16709</b>	<b>5581</b>	<b>15617</b>	<b>1030</b>	<b>3147</b>

# Southern Arkansas University

## Student Semester Credit Hours by Course

Dept	Number	Hrs	Title	Fall 2009		Spring 2010		Summer 2010	
				Enrolled	SSCH	Enrolled	SSCH	Enrolled	SSCH
<b>SCIENCE AND TECHNOLOGY</b>									
AGEC	2073	3	Prin Agri Econ			35	105		
AGEC	3003	3	Mktg Farm Products	15	45				
AGEC	3033	3	Futures Markets/Comd			11	33		
AGEC	3043	3	Farm Management			27	81		
AGEC	3073	3	Prin Real Estate	4	12				
AGEC	4013	3	Internat Bus/Agri	16	48				
AGEC	4033	3	Real Estate Appr			7	21		
AGEC	4043	3	Agricultural Finance	6	18				
AGEC	4053	3	Agri Policies & Prob	11	33				
AGEC	4063	3	Risk Mgmt in Agri			7	21		
AGED	3003	3	Leadership and Comm	18	54				
AGED	4003	3	Mth Tch Agri Mech	9	27				
AGED	4013	3	Methods in Agri Educ	9	27				
AGED	4023	3	Program Development			10	30		
AGEN	1001	1	Agri Structures	1	1	9	9	1	1
AGEN	1002	2	Agri Structures Lab	1	2	9	18	1	2
AGEN	1011	1	Env/Nat Res Systems			4	4		
AGEN	1012	2	Env/Nat Res Syst Lab			4	8		
AGEN	2021	1	Agricultural Metals	11	11				
AGEN	2022	2	Agri Metals Lab	11	22				
AGEN	2031	1	Agri Electrification	12	12				
AGEN	2032	2	Electrification Lab	12	24				
AGEN	3001	1	Prin Agri Engr Lab			7	7		
AGEN	3003	3	Prin Agri Engr			7	21		
AGRI	1002	2	Fr Agri Orientation	55	110				
AGRI	2003	3	Computer App In Agri	21	63	22	66		
AGRI	4003	3	Special Probs/Agri	5	15	7	21	9	27
AGRI	6033	3	Agri Processing Syst	7	21				
AGRI	6043	3	Research in Agri			3	9		
AGRI	6053	3	Statistics for Agri			3	9		
AGRI	6063	3	Adv Lead Agri Prof	12	36			3	9
AGRI	6073	3	Grant Writ in Agri	9	27				
AGRI	6083	3	Prof Devel in Agri	3	9				
AGRI	6093	3	Econ/Land Use Plan	5	15				
AGRI	6103	3	Agri Biosecurity			8	24		
AGRI	6123	3	Phil of Agri Educ					7	21
AGRI	6133	3	Experiential Learn					7	21
AGRI	6143	3	Adult Educ in Agri					10	30
AGRI	6213	3	Thesis:Agriculture			2	6		
AGRO	1001	1	Crops Laboratory			40	40		
AGRO	1002	2	Crops			39	78		
AGRO	2011	1	Soils Laboratory			13	13		
AGRO	2013	3	Soils			16	48		
AGRO	3031	1	Forage Crps Past Lab	8	8				
AGRO	3032	2	For Crps/Past Mgmt	8	16				
AS	1001	1	Animal Science Lab	58	58				
AS	1003	3	Animal Science	59	177				
AS	1021	1	Livestock Fit & Show	9	9				
AS	1031	1	Livstk Fit&Show Lab	10	10				
AS	2051	1	Livestock Judging	7	7				
AS	2061	1	Livstk Judging Lab	5	5				
AS	3001	1	Animal Physio Lab	21	21				
AS	3002	2	Animal Physiology	21	42				
AS	3021	1	Feeds & Feeding Lab			14	14		
AS	3022	2	Feeds & Feeding			14	28		



# Southern Arkansas University

## Student Semester Credit Hours by Course

Dept	Number	Hrs	Title	Fall 2009		Spring 2010		Summer 2010	
				Enrolled	SSCH	Enrolled	SSCH	Enrolled	SSCH
AS	3033	3	Animal Nutrition			10	30		
AS	3083	3	Genetics/Anim Breed			8	24		
AS	3091	1	Physio/Reprod Lab	11	11				
AS	3092	2	Physio of Reprod	11	22				
AS	3101	1	Equine Science Lab	8	8				
AS	3102	2	Equine Science	10	20				
AS	4001	1	Beef Production Lab			5	5		
AS	4002	2	Beef Production			5	10		
BIOL	1101	1	Intro Biology Lab	71	71	44	44		
BIOL	1103	3	Intro to Biology	73	219	42	126		
BIOL	2003	3	Nutrition & Diet	23	69			20	60
BIOL	2021	1	Vert Zoology Lab			57	57		
BIOL	2023	3	Vertebrate Zoology			65	195		
BIOL	2061	1	Anat & Physio I Lab	102	102	60	60		
BIOL	2063	3	Anat & Physio I	100	300	63	189		
BIOL	2071	1	Anat & Physio II Lab	30	30	42	42		
BIOL	2073	3	Anat & Physio II	29	87	41	123		
BIOL	2081	1	General Botany Lab	31	31	58	58	8	8
BIOL	2083	3	General Botany	31	93	56	168	7	21
BIOL	3022	2	Gen Microbiology Lab	48	96	53	106	37	74
BIOL	3031	1	Genetic Exp Lab	21	21	9	9		
BIOL	3032	2	General Microbiology	51	102	59	118	38	76
BIOL	3033	3	Genetics	30	90	14	42		
BIOL	3043	3	Cell Biology			35	105		
BIOL	3112	2	Embryology Lab	20	40	20	40		
BIOL	3122	2	Embryology	19	38	20	40		
BIOL	3373	3	Intro Neuroscience			19	57		
BIOL	3401	1	Medical Terminology	28	28	24	24		
BIOL	4011	1	Ecology Lab	17	17	18	18		
BIOL	4013	3	Ecology	16	48	17	51		
BIOL	4101	1	Biol Colloquium	14	14	10	10		
BIOL	4213	3	Histology	18	54				
BIOL	4692	2	Advanced Topics	1	2	3	6	2	4
BIOL	4693	3	Advanced Topics	2	6	1	3		
BIOL	4694	4	Advanced Topics			1	4		
BIOL	4891	1	Independ Research	4	4	3	3		
BIOL	4991	1	Independ Research			1	1		
BSCI	1011	1	Biol Sciences Lab	160	160	143	143	19	19
BSCI	1013	3	Biol Sciences	189	567	167	501	30	90
CHEM	1011	1	College Chem I Lab	84	84	51	51	24	24
CHEM	1013	3	College Chemistry I	82	246	52	156	23	69
CHEM	1021	1	Univ Chemistry I Lab	92	92			16	16
CHEM	1023	3	Univ Chemistry I	93	279			16	48
CHEM	1111	1	College Chem II Lab			21	21	7	7
CHEM	1113	3	College Chem II			21	63	8	24
CHEM	1121	1	Univ Chem II Lab			59	59	15	15
CHEM	1123	3	Univ Chemistry II			59	177	15	45
CHEM	3001	1	Organic Chem I Lab	29	29			15	15
CHEM	3003	3	Organic Chemistry I	32	96			15	45
CHEM	3013	3	Fund Physical Chem			3	9		
CHEM	3051	1	Jr Seminar-Chemistry			2	2		
CHEM	3101	1	Organic Chem II Lab			20	20	11	11
CHEM	3103	3	Organic Chem II			21	63	12	36
CHEM	3111	1	Instr Analysis Lab			7	7		
CHEM	3113	3	Instrument Analysis			7	21		
CHEM	3202	2	Quant Chem Analy Lab	17	34				
CHEM	3212	2	Quant Chem Analysis	17	34				
CHEM	4001	1	Biochemistry Lab I			12	12		

# Southern Arkansas University

## Student Semester Credit Hours by Course

Dept	Number	Hrs	Title	Fall 2009		Spring 2010		Summer 2010	
				Enrolled	SSCH	Enrolled	SSCH	Enrolled	SSCH
CHEM	4003	3	Biochemistry I			16	48		
CHEM	4033	3	Adv Inorganic Chem	2	6				
CHEM	4051	1	Sr Seminar-Chemistry	1	1				
CHEM	4791	1	Advanced Topics I					1	1
CHEM	6173	3	Wrkshp-Biochem Resch						
CHEM	6304	4	Chem For Teachers					2	8
CSCI	1101	1	Intro Computing Lab	66	66	65	65	15	15
CSCI	1102	2	Intro to Computing	63	126	68	136	15	30
CSCI	2103	3	Computer Science I	18	54	16	48		
CSCI	2113	3	Computer Science II	8	24	10	30		
CSCI	3133	3	Advanced UNIX/LINUX			8	24		
CSCI	3203	3	Assembler & Machine			7	21		
CSCI	3903	3	Special Topics:CSCI	7	21				
CSCI	4133	3	Operating Systems	8	24				
CSCI	4153	3	Software Engineering	6	18				
CSCI	4413	3	Web Programming			2	6		
ENGR	1212	2	Graphics	8	16				
ENGR	2023	3	Fund Manuf Processes			14	42		
ENGR	2033	3	Elect Circuits I			4	12		
ENGR	2143	3	Statics	7	21				
ENGR	4713	3	Wrk Exper Learn II	10	30				
ENGR	4903	3	Applied Project			1	3		
ENGR	4933	3	Advanced Topics Engr			8	24		
ENTO	3012	2	Entomology	25	50				
ENTO	3042	2	Entomology Lab	25	50				
FOR	1001	1	Forestry Lab	32	32				
FOR	1002	2	Elements of Forestry	31	62				
GEOL	1001	1	Physical Geology Lab	11	11				
GEOL	1003	3	Physical Geology	12	36				
GEOL	1011	1	Hist Geology Lab			13	13		
GEOL	1013	3	Historical Geology			13	39		
HORT	2001	1	Horticulture Lab			8	8		
HORT	2002	2	Prin of Horticulture			8	16		
HORT	3001	1	Plant/Greenhouse Lab	6	6				
HORT	3002	2	Plant/Greehouse Mgmt	6	12				
HORT	3081	1	Plant Physiology Lab			3	3		
HORT	3083	3	Plant Physiology			4	12		
ITEC	3003	3	Quality Control	13	39				
ITEC	3012	2	Maintenance			14	28		
ITEC	3023	3	Prod/Invent Control	13	39				
ITEC	3032	2	Industrial Safety			13	26		
ITEC	3043	3	Work Analysis			15	45		
ITEC	3053	3	Industrial Ergonomic					8	24
MATH	0404	4	Fundamentals of Math	277	1108	170	680	16	64
MATH	0703	3	Intermediate Algebra	168	504	202	606	34	102
MATH	1003	3	College Mathematics	21	63	17	51		
MATH	1023	3	College Algebra	431	1293	237	711	66	198
MATH	1033	3	Plane Trig	55	165	68	204	10	30
MATH	1045	5	Pre-Calculus Math	14	70				
MATH	1525	5	Calculus I	27	135	25	125		
MATH	1545	5	Calculus II	8	40	11	55		
MATH	2033	3	Discrete Mathematics			14	42		
MATH	2053	3	Math for Teachers I	16	48	17	51		
MATH	2063	3	Math for Teachers II	7	21	11	33	7	21
MATH	2123	3	Ap Calc for Tech	7	21				
MATH	2753	3	Linear Algebra	14	42	9	27		
MATH	3033	3	Differ Equations			9	27		
MATH	3043	3	Applied Prob/Stats			23	69		

# Southern Arkansas University

## Student Semester Credit Hours by Course

Dept	Number	Hrs	Title	Fall 2009		Spring 2010		Summer 2010	
				Enrolled	SSCH	Enrolled	SSCH	Enrolled	SSCH
MATH	3053	3	Teach Math Pre-K-4	18	54				
MATH	3063	3	Abstract Algebra			5	15		
MATH	4003	3	College Geometry	6	18				
MATH	4033	3	Complex Variables			8	24		
MATH	4073	3	Intro To Prob&Stats	6	18				
MATH	4393	3	Geom Elem/Midd Tchrs					1	3
MATH	5603	3	Workshop in Math	1	3	3	9	3	9
MATH	6033	3	Math Think K-8 Teach					1	3
MATH	6203	3	Problem Solving I	11	33				
MATH	6213	3	Problem Solving II			5	15	4	12
MCIS	5003	3	Survey Inform Tech	6	18				
MCIS	5013	3	UNIX Operating Sys			5	15		
MCIS	5113	3	Web/Server/Software	4	12				
MCIS	5153	3	Design/Analysis Web	6	18				
MCIS	5413	3	Web Programming			7	21		
MCIS	6113	3	Internship	1	3			1	3
MCIS	6173	3	Networking Security			7	21		
NURS	1001	1	Clinical Calc	61	61	39	39		
NURS	1201	1	STEPS for Success			28	28		
NURS	1207	7	Care Non-Acute Indv	55	385	48	336		
NURS	1217	7	Women's Hlth/Neonate	37	259	34	238		
NURS	1417	7	LPN to RN Transition	13	91				
NURS	2018	8	Medical/Surgical I	14	112	32	256		
NURS	2143	3	Care of the Child	32	96	12	36		
NURS	2208	8	Medical/Surgical II	37	296	15	120		
NURS	2223	3	Care Ind Mental Hlth	14	42	31	93		
NURS	2401	1	Pharmacology I	13	13	32	32		
NURS	2411	1	Pharmacology II	32	32	12	12		
NURS	3001	1	RN-BSN Orientation	22	22	13	13		
NURS	3003	3	Health Assessment	14	42				
NURS	3013	3	Issues/Trends Nurs			15	45		
NURS	3035	5	Community Hlth Nurs			10	50		
NURS	3043	3	Intro Nurs Research	10	30	10	30		
NURS	3053	3	Bus of Health Care	14	42				
NURS	4015	5	Leadership Mgmt	17	85				
NURS	4065	5	Adv Adult Health			8	40		
NURS	4103	3	Adv Top-Nursing I	1	3			2	6
NURS	4203	3	Adv Top-Nursing II					1	3
PHSC	2021	1	Physical Sci Lab	58	58	95	95	10	10
PHSC	2023	3	Physical Sciences	58	174	106	318	12	36
PHYS	2001	1	Col Physics Lab I	43	43			9	9
PHYS	2003	3	College Physics I	42	126			9	27
PHYS	2101	1	Col Physics II Lab			31	31	9	9
PHYS	2103	3	College Physics II			29	87	10	30
PHYS	2201	1	Univ Physics I Lab	18	18				
PHYS	2203	3	University Physics I	20	60				
PHYS	2211	1	Univ Physics II Lab			8	8		
PHYS	2213	3	Univ Physics II			9	27		
PHYS	3054	4	Modern Physics	8	32				
PHYS	3113	3	Adv Physics Theory			6	18		
PHYS	4013	3	Optics			5	15		
PHYS	4591	1	Independ Study-Phys			1	1		
PHYS	4793	3	Adv Topics Phys I	6	18				
<b>Total</b>				<b>4194</b>	<b>10800</b>	<b>3618</b>	<b>9205</b>	<b>622</b>	<b>1471</b>
<b>Total SSCH</b>				<b>14954</b>	<b>40995</b>	<b>13723</b>	<b>37989</b>	<b>3064</b>	<b>8727</b>

# Assessment



# Southern Arkansas University - Magnolia

## ACT Information and High School Standing for All Full-Time Beginning Freshmen Fall Semesters

### ACT Information

	2000	2001	2002	2003	2004	2005	2006	2007	2008	2009
ACT $\geq$ 27 <sup>1</sup>	59	29	35	38	66	54	46	70	77	83
ACT $\geq$ 20 <sup>1</sup>	352	324	294	321	375	323	323	331	354	375
ACT $\geq$ 16 <sup>1</sup>	613	553	545	536	598	523	505	519	549	558
ACT < 16	10	23	22	22	38	31	36	58	65	49
Average ACT <sup>2</sup>	20.7	20.4	20.4	20.5	20.8	20.6	20.7	20.8	20.9	21.1

### High School Class Standing Information by Quartile (Q)

	2000	2001	2002	2003	2004	2005	2006	2007	2008	2009
% in top Q	39.9%	35.6%	39.4%	35.1%	40.7%	38.0%	39.8%	39.4%	39.4%	40.6%
% in 2nd Q	34.9%	35.2%	32.8%	35.9%	31.1%	34.6%	33.3%	31.1%	31.4%	27.5%
% in 3rd Q	17.3%	21.0%	19.4%	21.1%	19.8%	17.1%	19.0%	19.9%	20.2%	17.4%
% in 4th Q	7.7%	8.1%	8.3%	7.9%	8.3%	10.4%	7.9%	8.9%	9.1%	9.2%
% in top 1/2	74.9%	70.9%	72.2%	70.9%	71.9%	72.6%	73.1%	70.5%	70.7%	68.0%

<sup>1</sup> Cumulative totals of all students with ACT  $\geq$  27, ACT  $\geq$  20, and ACT  $\geq$  16, respectively

<sup>2</sup> Composite of all full-time beginning fr

**High School Class Standing was updated for 2005 since the 05-06 Factbook**

# Southern Arkansas University - Magnolia

## Average ACT Composite Scores For First-Time Freshmen Fall Semesters

Year	ACT Scores						First-time students with ACT Scores	Avg ACT Score	No Exam Score	SAT Score	Asset Score	Compass Score
	01-06	07-12	13-18	19-24	25-30	31-36						
2000	0	2	184	288	100	1	575	20.8	0	48	0	0
2001	0	1	184	283	65	2	535	20.4	0	41	5	0
2002	0	0	206	265	73	4	548	20.3	0	25	10	0
2003	0	4	170	259	71	0	504	20.4	0	46	15	0
2004	0	1	186	291	91	3	572	20.6	0	63	15	0
2005	0	6	176	241	86	2	511	20.4	0	46	13	0
2006	0	2	160	255	80	4	501	20.6	0	42	47	0
2007	0	4	167	211	73	2	457	20.3	0	50	30	0
2008	0	8	203	241	118	12	582	20.8	0	37	10	0
2009	0	3	173	275	106	13	570	21.1	0	36	11	0

# Southern Arkansas University - Magnolia

## SAU Headcount and FTE

### Fall Semesters

	<b>Fall 2003</b>		<b>Fall 2004</b>		<b>Fall 2005</b>		<b>Fall 2006</b>		<b>Fall 2007</b>		<b>Fall 2008</b>		<b>Fall 2009</b>	
	On Camp	Total	On Camp	Total	On Camp	Total	OnCamp	Total	OnCamp	Total	OnCamp	Total	OnCamp	Total
Head count	2956	3008	2927	3057	2983	3109	2928	3113	2894	3150	2686	3117	2800	3226
FTE	2669	2695	2606	2666	2685	2726	2532	2680	2492	2733	2537	2652	2713	2779

# Southern Arkansas University - Magnolia

## First-Time Freshmen Remediation Fall Semesters

Subject	Fall 2006				Fall 2007				Fall 2008				Fall 2009			
	1st Time	Tested	Remed	% Remed	1st Time	Tested	Remed	% Remed	1st Time	Tested	Remed	% Remed	1st Time	Tested	Remed	% Remed
Math	590	590	263	44.60%	537	537	227	42.30%	629	629	246	39.10%	617	617	246	40.00%
English	590	590	211	35.80%	537	537	220	41%	629	629	235	37.40%	617	617	185	30.00%
Reading	590	590	201	34.10%	537	537	201	37.40%	629	629	205	32.60%	617	617	185	30.00%



# Cohort Retentions



# Southern Arkansas University - Magnolia

## Student Retention Rates by Cohort

<b>2000 Cohort</b>	<b>Began Fall 2000</b>	<b>Returned Fall 2001</b>	<b>% Retained</b>	<b>Returned Fall 2002</b>	<b>% Retained</b>	<b>Returned Fall 2003</b>	<b>% Retained</b>	<b>Returned Fall 2004</b>	<b>% Retained</b>	<b>Returned Fall 2005</b>	<b>% Retained</b>	<b>Returned Fall 2006</b>	<b>% Retained</b>
Beginning Freshmen	623	420	67.42%	334	53.61%	289	46.39%	164	26.32%	78	12.52%	43	6.90%
Male	296	196	66.22%	150	50.68%	127	42.91%	68	22.97%	39	13.18%	18	6.08%
Female	327	224	68.50%	184	56.27%	162	49.54%	96	29.36%	39	11.93%	25	7.65%
White	432	289	66.90%	236	54.63%	204	47.22%	103	23.84%	47	10.88%	30	6.94%
Male	201	133	66.17%	109	54.23%	89	44.28%	42	20.90%	22	10.95%	13	6.47%
Female	231	156	67.53%	127	54.98%	115	49.78%	61	26.41%	25	10.82%	17	7.36%
African American	161	112	69.57%	85	52.80%	74	45.96%	54	33.54%	27	16.77%	12	7.45%
Male	76	51	67.11%	33	43.42%	30	39.47%	21	27.63%	14	18.42%	4	5.26%
Female	85	61	71.76%	52	61.18%	44	51.76%	33	38.82%	13	15.29%	8	9.41%
Native American	1	0	0.00%	0	0.00%	0	0.00%	0	0.00%	0	0.00%	0	0.00%
Male	0	0	0.00%	0	0.00%	0	0.00%	0	0.00%	0	0.00%	0	0.00%
Female	1	0	0.00%	0	0.00%	0	0.00%	0	0.00%	0	0.00%	0	0.00%
Hispanic	14	8	57.14%	6	42.86%	6	42.86%	4	28.57%	2	14.29%	0	0.00%
Male	9	5	55.56%	4	44.44%	4	44.44%	3	33.33%	1	11.11%	0	0.00%
Female	5	3	60.00%	2	40.00%	2	40.00%	1	20.00%	1	20.00%	0	0.00%
Asian	1	0	0.00%	0	0.00%	0	0.00%	0	0.00%	0	0.00%	0	0.00%
Male	1	0	0.00%	0	0.00%	0	0.00%	0	0.00%	0	0.00%	0	0.00%
Female	0	0	0.00%	0	0.00%	0	0.00%	0	0.00%	0	0.00%	0	0.00%
Non-Resident Alien	14	11	78.57%	7	50.00%	5	35.71%	3	21.43%	2	14.29%	1	7.14%
Male	9	7	77.78%	4	44.44%	4	44.44%	2	22.22%	2	22.22%	1	11.11%
Female	5	4	80.00%	3	60.00%	1	20.00%	1	20.00%	0	0.00%	0	0.00%
Other	0	0	0.00%	0	0.00%	0	0.00%	0	0.00%	0	0.00%	0	0.00%
Male	0	0	0.00%	0	0.00%	0	0.00%	0	0.00%	0	0.00%	0	0.00%
Female	0	0	0.00%	0	0.00%	0	0.00%	0	0.00%	0	0.00%	0	0.00%
Minorities	177	120	67.80%	91	51.41%	80	45.20%	58	32.77%	29	16.38%	12	6.78%
Male	86	56	65.12%	37	43.02%	34	39.53%	24	27.91%	15	17.44%	4	4.65%
Female	91	64	70.33%	54	59.34%	46	50.55%	34	37.36%	14	15.38%	8	8.79%
In-State	429	307	71.56%	250	58.28%	217	50.58%	120	27.97%	0	0.00%	35	8.16%
Out-of-state	180	102	56.67%	77	42.78%	67	37.22%	41	22.78%	0	0.00%	7	3.89%
Foreign	14	11	78.57%	7	50.00%	5	35.71%	3	21.43%	0	0.00%	1	7.14%

NOTE: Non-resident alien and Other are not included in minority enrollments.

# Southern Arkansas University - Magnolia

## Student Retention Rates by Cohort

<b>2001 Cohort</b>	<b>Began Fall 2001</b>	<b>Returned Fall 2002</b>	<b>% Retained</b>	<b>Returned Fall 2003</b>	<b>% Retained</b>	<b>Returned Fall 2004</b>	<b>% Retained</b>	<b>Returned Fall 2005</b>	<b>% Retained</b>	<b>Returned Fall 2006</b>	<b>% Retained</b>	<b>Returned Fall 2007</b>	<b>% Retained</b>
Beginning Freshmen	571	365	63.92%	279	48.86%	231	40.46%	152	26.62%	71	12.43%	45	7.88%
Male	257	153	59.53%	106	41.25%	89	34.63%	57	22.18%	23	8.95%	14	5.45%
Female	314	212	67.52%	173	55.10%	142	45.22%	95	30.25%	48	15.29%	31	9.87%
White	388	245	63.14%	193	49.74%	161	41.49%	99	25.52%	41	10.57%	28	7.22%
Male	164	95	57.93%	69	42.07%	58	35.37%	34	20.73%	15	9.15%	10	6.10%
Female	224	150	66.96%	124	55.36%	103	45.98%	65	29.02%	26	11.61%	18	8.04%
African American	145	98	67.59%	72	49.66%	57	39.31%	45	31.03%	27	18.62%	16	11.03%
Male	66	43	65.15%	29	43.94%	23	34.85%	18	27.27%	7	10.61%	4	6.06%
Female	79	55	69.62%	43	54.43%	34	43.04%	27	34.18%	20	25.32%	12	15.19%
Native American	1	1	100.00%	1	100.00%	1	100.00%	1	100.00%	0	0.00%	0	0.00%
Male	1	1	100.00%	1	100.00%	1	100.00%	1	100.00%	0	0.00%	0	0.00%
Female	0	0	0.00%	0	0.00%	0	0.00%	0	0.00%	0	0.00%	0	0.00%
Hispanic	8	3	37.50%	3	37.50%	3	37.50%	3	37.50%	2	25.00%	0	0.00%
Male	5	2	40.00%	2	40.00%	2	40.00%	2	40.00%	1	20.00%	0	0.00%
Female	3	1	33.33%	1	33.33%	1	33.33%	1	33.33%	1	33.33%	0	0.00%
Asian	3	3	100.00%	3	100.00%	3	100.00%	3	100.00%	1	33.33%	1	33.33%
Male	2	2	100.00%	2	100.00%	2	100.00%	2	100.00%	0	0.00%	0	0.00%
Female	1	1	100.00%	1	100.00%	1	100.00%	1	100.00%	1	100.00%	1	100.00%
Non-Resident Alien	25	15	60.00%	7	28.00%	6	24.00%	1	4.00%	0	0.00%	0	0.00%
Male	18	10	55.56%	3	16.67%	3	16.67%	0	0.00%	0	0.00%	0	0.00%
Female	7	5	71.43%	4	57.14%	3	42.86%	1	14.29%	0	0.00%	0	0.00%
Other	1	0	0.00%	0	0.00%	0	0.00%	0	0.00%	0	0.00%	0	0.00%
Male	1	0	0.00%	0	0.00%	0	0.00%	0	0.00%	0	0.00%	0	0.00%
Female	0	0	0.00%	0	0.00%	0	0.00%	0	0.00%	0	0.00%	0	0.00%
Minorities	157	105	66.88%	79	50.32%	64	40.76%	52	33.12%	30	19.11%	17	10.83%
Male	74	48	64.86%	34	45.95%	28	37.84%	23	31.08%	8	10.81%	4	5.41%
Female	83	57	68.67%	45	54.22%	36	43.37%	29	34.94%	22	26.51%	13	15.66%
In-State	413	274	66.34%	225	54.48%	186	45.04%	120	29.06%	54	13.08%	36	8.72%
Out-of-state	133	76	57.14%	47	35.34%	39	29.32%	31	23.31%	17	12.78%	9	6.77%
Foreign	25	15	60.00%	7	28.00%	6	24.00%	1	4.00%	0	0.00%	0	0.00%

NOTE: Non-resident alien and Other are not included in minority enrollments.

# Southern Arkansas University - Magnolia

## Student Retention Rates by Cohort

<b>2002 Cohort</b>	<b>Began Fall 2002</b>	<b>Returned Fall 2003</b>	<b>% Retained</b>	<b>Returned Fall 2004</b>	<b>% Retained</b>	<b>Returned Fall 2005</b>	<b>% Retained</b>	<b>Returned Fall 2006</b>	<b>% Retained</b>	<b>Returned Fall 2007</b>	<b>% Retained</b>	<b>Returned Fall 2008</b>	<b>% Retained</b>
Beginning Freshmen	563	367	65.19%	271	48.13%	229	40.67%	149	26.47%	78	13.85%	34	6.04%
Male	261	159	60.92%	109	41.76%	90	34.48%	64	24.52%	36	13.79%	18	6.90%
Female	302	208	68.87%	162	53.64%	139	46.03%	85	28.15%	42	13.91%	16	5.30%
White	379	241	63.59%	182	48.02%	155	40.90%	96	25.33%	44	11.61%	19	5.01%
Male	176	108	61.36%	76	43.18%	65	36.93%	46	26.14%	22	12.50%	12	6.82%
Female	203	133	65.52%	106	52.22%	90	44.33%	50	24.63%	22	10.84%	7	3.45%
African American	148	110	74.32%	79	53.38%	65	43.92%	49	33.11%	32	21.62%	14	9.46%
Male	63	42	66.67%	27	42.86%	19	30.16%	15	23.81%	12	19.05%	5	7.94%
Female	85	68	80.00%	52	61.18%	46	54.12%	34	40.00%	20	23.53%	9	10.59%
Native American	5	2	40.00%	1	20.00%	1	20.00%	1	20.00%	1	20.00%	1	20.00%
Male	2	2	100.00%	1	50.00%	1	50.00%	1	50.00%	1	50.00%	1	50.00%
Female	3	0	0.00%	0	0.00%	0	0.00%	0	0.00%	0	0.00%	0	0.00%
Hispanic	9	5	55.56%	4	44.44%	4	44.44%	2	22.22%	1	11.11%	0	0.00%
Male	5	3	60.00%	3	60.00%	3	60.00%	2	40.00%	1	20.00%	0	0.00%
Female	4	2	50.00%	1	25.00%	1	25.00%	0	0.00%	0	0.00%	0	0.00%
Asian	2	1	50.00%	1	50.00%	0	0.00%	0	0.00%	0	0.00%	0	0.00%
Male	0	0	0.00%	0	0.00%	0	0.00%	0	0.00%	0	0.00%	0	0.00%
Female	2	1	50.00%	1	50.00%	0	0.00%	0	0.00%	0	0.00%	0	0.00%
Non-Resident Alien	20	8	40.00%	4	20.00%	4	20.00%	1	5.00%	0	0.00%	0	0.00%
Male	15	4	26.67%	2	13.33%	2	13.33%	0	0.00%	0	0.00%	0	0.00%
Female	5	4	80.00%	2	40.00%	2	40.00%	1	20.00%	0	0.00%	0	0.00%
Other	0	0	0.00%	0	0.00%	0	0.00%	0	0.00%	0	0.00%	0	0.00%
Male	0	0	0.00%	0	0.00%	0	0.00%	0	0.00%	0	0.00%	0	0.00%
Female	0	0	0.00%	0	0.00%	0	0.00%	0	0.00%	0	0.00%	0	0.00%
Minorities	164	118	71.95%	85	51.83%	70	42.68%	52	31.71%	34	20.73%	15	9.15%
Male	70	47	67.14%	31	44.29%	23	32.86%	18	25.71%	14	20.00%	6	8.57%
Female	94	71	75.53%	54	57.45%	47	50.00%	34	36.17%	20	21.28%	9	9.57%
In-State	411	278	67.64%	206	50.12%	181	44.04%	119	28.95%	66	16.06%	31	7.54%
Out-of-state	133	82	61.65%	62	46.62%	45	33.83%	29	21.80%	12	9.02%	3	2.26%
Foreign	19	7	36.84%	3	15.79%	3	15.79%	1	5.26%	0	0.00%	0	0.00%

NOTE: Non-resident alien and Other are not included in minority enrollments.

# Southern Arkansas University - Magnolia

## Student Retention Rates by Cohort

<b>2003 Cohort</b>	<b>Began Fall 2003</b>	<b>Returned Fall 2004</b>	<b>% Retained</b>	<b>Returned Fall 2005</b>	<b>% Retained</b>	<b>Returned Fall 2006</b>	<b>% Retained</b>	<b>Returned Fall 2007</b>	<b>% Retained</b>	<b>Returned Fall 2008</b>	<b>% Retained</b>	<b>Returned Fall 2009</b>	<b>% Retained</b>
Beginning Freshmen	544	342	62.87%	275	50.55%	224	41.18%	136	25.00%	74	13.60%	51	9.38%
Male	258	162	62.79%	126	48.84%	101	39.15%	71	27.52%	43	16.67%	30	11.63%
Female	286	180	62.94%	149	52.10%	123	43.01%	65	22.73%	31	10.84%	21	7.34%
White	345	210	60.87%	172	49.86%	137	39.71%	79	22.90%	45	13.04%	26	7.54%
Male	146	93	63.70%	74	50.68%	62	42.47%	40	27.40%	27	18.49%	12	8.22%
Female	199	117	58.79%	98	49.25%	75	37.69%	39	19.60%	18	9.05%	14	7.04%
African American	152	104	68.42%	80	52.63%	67	44.08%	47	30.92%	27	17.76%	22	14.47%
Male	83	52	62.65%	40	48.19%	29	34.94%	26	31.33%	15	18.07%	15	18.07%
Female	69	52	75.36%	40	57.97%	38	55.07%	21	30.43%	12	17.39%	7	10.14%
Native American	3	2	66.67%	2	66.67%	2	66.67%	1	33.33%	1	33.33%	0	0.00%
Male	1	1	100.00%	1	100.00%	1	100.00%	0	0.00%	0	0.00%	0	0.00%
Female	2	1	50.00%	1	50.00%	1	50.00%	1	50.00%	1	50.00%	0	0.00%
Hispanic	5	3	60.00%	2	40.00%	2	40.00%	1	20.00%	0	0.00%	0	0.00%
Male	2	2	100.00%	1	50.00%	1	50.00%	1	50.00%	0	0.00%	0	0.00%
Female	3	1	33.33%	1	33.33%	1	33.33%	0	0.00%	0	0.00%	0	0.00%
Asian	5	4	80.00%	4	80.00%	4	80.00%	0	0.00%	0	0.00%	0	0.00%
Male	1	0	0.00%	0	0.00%	0	0.00%	0	0.00%	0	0.00%	0	0.00%
Female	4	4	100.00%	0	0.00%	0	0.00%	0	0.00%	0	0.00%	0	0.00%
Non-Resident Alien	34	19	55.88%	15	44.12%	12	35.29%	8	23.53%	1	2.94%	3	8.82%
Male	25	14	56.00%	10	40.00%	8	32.00%	4	16.00%	1	4.00%	3	12.00%
Female	9	5	55.56%	5	55.56%	4	44.44%	4	44.44%	0	0.00%	0	0.00%
Other	0	0	0.00%	0	0.00%	0	0.00%	0	0.00%	0	0.00%	0	0.00%
Male	0	0	0.00%	0	0.00%	0	0.00%	0	0.00%	0	0.00%	0	0.00%
Female	0	0	0.00%	0	0.00%	0	0.00%	0	0.00%	0	0.00%	0	0.00%
Minorities	165	113	68.48%	84	50.91%	71	43.03%	49	29.70%	28	16.97%	22	13.33%
Male	87	55	63.22%	42	48.28%	31	35.63%	27	31.03%	15	17.24%	15	17.24%
Female	78	58	74.36%	42	53.85%	40	51.28%	22	28.21%	13	16.67%	7	8.97%
In-State	391	249	63.68%	206	52.69%	167	42.71%	102	26.09%	59	15.09%	39	9.97%
Out-of-state	119	74	62.18%	54	45.38%	45	37.82%	26	21.85%	14	11.76%	9	7.56%
Foreign	34	19	55.88%	15	44.12%	12	35.29%	8	23.53%	1	2.94%	9	26.47%

NOTE: Non-resident alien and Other are not included in minority enrollments.

# Southern Arkansas University - Magnolia

## Student Retention Rates by Cohort

<b>2004 Cohort</b>	<b>Began Fall 2004</b>	<b>Returned Fall 2005</b>	<b>% Retained</b>	<b>Returned Fall 2006</b>	<b>% Retained</b>	<b>Returned Fall 2007</b>	<b>% Retained</b>	<b>Returned Fall 2008</b>	<b>% Retained</b>	<b>Returned Fall 2009</b>	<b>% Retained</b>	<b>Returned Fall 2010</b>	<b>% Retained</b>
Beginning Freshmen	651	412	63.29%	318	48.85%	269	41.32%	148	22.73%	92	14.13%	0	0.00%
Male	327	190	58.10%	149	45.57%	122	37.31%	64	19.57%	41	12.54%	0	0.00%
Female	324	222	68.52%	169	52.16%	147	45.37%	84	25.93%	51	15.74%	0	0.00%
White	411	261	63.50%	208	50.61%	175	42.58%	94	22.87%	58	14.11%	0	0.00%
Male	199	116	58.29%	91	45.73%	75	37.69%	38	19.10%	25	12.56%	0	0.00%
Female	212	145	68.40%	117	55.19%	100	47.17%	56	26.42%	33	15.57%	0	0.00%
African American	183	112	61.20%	77	42.08%	69	37.70%	52	28.42%	29	15.85%	0	0.00%
Male	98	55	56.12%	41	41.84%	35	35.71%	25	25.51%	13	13.27%	0	0.00%
Female	85	57	67.06%	36	42.35%	34	40.00%	27	31.76%	16	18.82%	0	0.00%
Native American	7	5	71.43%	4	57.14%	2	28.57%	0	0.00%	0	0.00%	0	0.00%
Male	3	2	66.67%	2	66.67%	1	33.33%	0	0.00%	0	0.00%	0	0.00%
Female	4	3	75.00%	2	50.00%	1	25.00%	0	0.00%	0	0.00%	0	0.00%
Hispanic	8	4	50.00%	3	37.50%	2	25.00%	1	12.50%	1	12.50%	0	0.00%
Male	3	0	0.00%	1	33.33%	0	0.00%	0	0.00%	0	0.00%	0	0.00%
Female	5	4	80.00%	2	40.00%	2	40.00%	1	20.00%	1	20.00%	0	0.00%
Asian	4	3	75.00%	3	75.00%	2	50.00%	0	0.00%	0	0.00%	0	0.00%
Male	1	1	100.00%	1	100.00%	1	100.00%	0	0.00%	0	0.00%	0	0.00%
Female	3	2	66.67%	2	66.67%	1	33.33%	0	0.00%	0	0.00%	0	0.00%
Non-Resident Alien	34	24	70.59%	22	64.71%	18	52.94%	1	2.94%	4	11.76%	0	0.00%
Male	21	14	66.67%	13	61.90%	10	47.62%	1	4.76%	3	14.29%	0	0.00%
Female	13	10	76.92%	9	69.23%	8	61.54%	0	0.00%	1	7.69%	0	0.00%
Other	4	3	75.00%	1	25.00%	1	25.00%	0	0.00%	0	0.00%	0	0.00%
Male	2	2	100.00%	0	0.00%	0	0.00%	0	0.00%	0	0.00%	0	0.00%
Female	2	1	50.00%	1	50.00%	1	50.00%	0	0.00%	0	0.00%	0	0.00%
Minorities	202	124	61.39%	87	43.07%	75	37.13%	53	26.24%	30	14.85%	0	0.00%
Male	105	58	55.24%	45	42.86%	37	35.24%	25	23.81%	13	12.38%	0	0.00%
Female	97	66	68.04%	42	43.30%	38	39.18%	28	28.87%	17	17.53%	0	0.00%
In-State	453	288	63.58%	223	49.23%	190	41.94%	117	25.83%	74	16.34%	0	0.00%
Out-of-state	163	101	61.96%	74	45.40%	62	38.04%	30	18.40%	14	8.59%	0	0.00%
Foreign	34	23	67.65%	21	61.76%	17	50.00%	1	2.94%	4	11.76%	0	0.00%

NOTE: Non-resident alien and Other are not included in minority enrollments.

# Southern Arkansas University - Magnolia

## Student Retention Rates by Cohort

<b>2005 Cohort</b>	<b>Began Fall 2005</b>	<b>Returned Fall 2006</b>	<b>% Retained</b>	<b>Returned Fall 2007</b>	<b>% Retained</b>	<b>Returned Fall 2008</b>	<b>% Retained</b>	<b>Returned Fall 2009</b>	<b>% Retained</b>	<b>Returned Fall 2010</b>	<b>% Retained</b>	<b>Returned Fall 2011</b>	<b>% Retained</b>
Beginning Freshmen	567	353	62.26%	262	46.21%	221	38.98%	151	26.63%	0	0.00%	0	0.00%
Male	286	158	55.24%	123	43.01%	104	36.36%	72	25.17%	0	0.00%	0	0.00%
Female	281	195	69.40%	139	49.47%	117	41.64%	79	28.11%	0	0.00%	0	0.00%
White	372	247	66.40%	180	48.39%	157	42.20%	99	26.61%	0	0.00%	0	0.00%
Male	174	102	58.62%	79	45.40%	68	39.08%	46	26.44%	0	0.00%	0	0.00%
Female	198	145	73.23%	101	51.01%	89	44.95%	53	26.77%	0	0.00%	0	0.00%
African American	143	78	54.55%	62	43.36%	48	33.57%	44	30.77%	0	0.00%	0	0.00%
Male	79	40	50.63%	31	39.24%	24	30.38%	21	26.58%	0	0.00%	0	0.00%
Female	64	38	59.38%	31	48.44%	24	37.50%	23	35.94%	0	0.00%	0	0.00%
Native American	2	2	100.00%	1	50.00%	0	0.00%	1	50.00%	0	0.00%	0	0.00%
Male	0	0	0.00%	0	0.00%	0	0.00%	0	0.00%	0	0.00%	0	0.00%
Female	2	2	100.00%	1	50.00%	0	0.00%	1	50.00%	0	0.00%	0	0.00%
Hispanic	5	4	80.00%	3	60.00%	2	40.00%	1	20.00%	0	0.00%	0	0.00%
Male	3	2	66.67%	2	66.67%	1	33.33%	1	33.33%	0	0.00%	0	0.00%
Female	2	2	100.00%	1	50.00%	1	50.00%	0	0.00%	0	0.00%	0	0.00%
Asian	1	0	0.00%	0	0.00%	0	0.00%	0	0.00%	0	0.00%	0	0.00%
Male	1	0	0.00%	0	0.00%	0	0.00%	0	0.00%	0	0.00%	0	0.00%
Female	0	0	0.00%	0	0.00%	0	0.00%	0	0.00%	0	0.00%	0	0.00%
Non-Resident Alien	43	21	48.84%	16	37.21%	14	32.56%	6	13.95%	0	0.00%	0	0.00%
Male	29	14	48.28%	11	37.93%	11	37.93%	4	13.79%	0	0.00%	0	0.00%
Female	14	7	50.00%	5	35.71%	3	21.43%	2	14.29%	0	0.00%	0	0.00%
Other	1	1	100.00%	0	0.00%	0	0.00%	0	0.00%	0	0.00%	0	0.00%
Male	0	0	0.00%	0	0.00%	0	0.00%	0	0.00%	0	0.00%	0	0.00%
Female	1	1	100.00%	0	0.00%	0	0.00%	0	0.00%	0	0.00%	0	0.00%
Minorities	151	84	55.63%	66	43.71%	50	33.11%	46	30.46%	0	0.00%	0	0.00%
Male	83	42	50.60%	33	39.76%	25	30.12%	22	26.51%	0	0.00%	0	0.00%
Female	68	42	61.76%	33	48.53%	25	36.76%	24	35.29%	0	0.00%	0	0.00%
In-State	406	255	62.81%	189	46.55%	160	39.41%	111	27.34%	0	0.00%	0	0.00%
Out-of-state	118	76	64.41%	57	48.31%	47	39.83%	34	28.81%	0	0.00%	0	0.00%
Foreign	43	21	48.84%	16	37.21%	14	32.56%	6	13.95%	0	0.00%	0	0.00%

NOTE: Non-resident alien and Other are not included in minority enrollments.

# Southern Arkansas University - Magnolia

## Student Retention Rates by Cohort

<b>2006 Cohort</b>	<b>Began Fall 2006</b>	<b>Returned Fall 2007</b>	<b>% Retained</b>	<b>Returned Fall 2008</b>	<b>% Retained</b>	<b>Returned Fall 2009</b>	<b>% Retained</b>	<b>Returned Fall 2010</b>	<b>% Retained</b>	<b>Returned Fall 2011</b>	<b>% Retained</b>	<b>Returned Fall 2012</b>	<b>% Retained</b>
Beginning Freshmen	589	362	61.46%	267	45.33%	229	38.88%	0	0.00%	0	0.00%	0	0.00%
Male	294	154	52.38%	114	38.78%	94	31.97%	0	0.00%	0	0.00%	0	0.00%
Female	295	208	70.51%	153	51.86%	135	45.76%	0	0.00%	0	0.00%	0	0.00%
White	344	220	63.95%	164	47.67%	147	42.73%	0	0.00%	0	0.00%	0	0.00%
Male	167	91	54.49%	69	41.32%	60	35.93%	0	0.00%	0	0.00%	0	0.00%
Female	177	129	72.88%	95	53.67%	87	49.15%	0	0.00%	0	0.00%	0	0.00%
African American	156	112	71.79%	78	50.00%	60	38.46%	0	0.00%	0	0.00%	0	0.00%
Male	71	47	66.20%	31	43.66%	22	30.99%	0	0.00%	0	0.00%	0	0.00%
Female	85	65	76.47%	47	55.29%	38	44.71%	0	0.00%	0	0.00%	0	0.00%
Native American	5	4	80.00%	3	60.00%	2	40.00%	0	0.00%	0	0.00%	0	0.00%
Male	4	3	75.00%	2	50.00%	1	25.00%	0	0.00%	0	0.00%	0	0.00%
Female	1	1	100.00%	1	100.00%	1	100.00%	0	0.00%	0	0.00%	0	0.00%
Hispanic	12	8	66.67%	7	58.33%	7	58.33%	0	0.00%	0	0.00%	0	0.00%
Male	5	4	80.00%	3	60.00%	3	60.00%	0	0.00%	0	0.00%	0	0.00%
Female	7	4	57.14%	4	57.14%	4	57.14%	0	0.00%	0	0.00%	0	0.00%
Asian	6	3	50.00%	4	66.67%	3	50.00%	0	0.00%	0	0.00%	0	0.00%
Male	4	3	75.00%	4	100.00%	3	0.00%	0	0.00%	0	0.00%	0	0.00%
Female	2	0	0.00%	0	0.00%	0	0.00%	0	0.00%	0	0.00%	0	0.00%
Non-Resident Alien	65	15	23.08%	11	16.92%	10	15.38%	0	0.00%	0	0.00%	0	0.00%
Male	42	6	14.29%	5	11.90%	5	11.90%	0	0.00%	0	0.00%	0	0.00%
Female	23	9	39.13%	6	26.09%	5	21.74%	0	0.00%	0	0.00%	0	0.00%
Other	0	0	0.00%	0	0.00%	0	0.00%	0	0.00%	0	0.00%	0	0.00%
Male	0	0	0.00%	0	0.00%	0	0.00%	0	0.00%	0	0.00%	0	0.00%
Female	0	0	0.00%	0	0.00%	0	0.00%	0	0.00%	0	0.00%	0	0.00%
Minorities	179	127	70.95%	92	51.40%	72	40.22%	0	0.00%	0	0.00%	0	0.00%
Male	84	57	67.86%	40	47.62%	29	34.52%	0	0.00%	0	0.00%	0	0.00%
Female	95	70	73.68%	52	54.74%	43	45.26%	0	0.00%	0	0.00%	0	0.00%
In-State	406	282	69.46%	216	53.20%	185	45.57%	0	0.00%	0	0.00%	0	0.00%
Out-of-state	117	66	56.41%	41	35.04%	35	29.91%	0	0.00%	0	0.00%	0	0.00%
Foreign	65	14	21.54%	10	15.38%	9	13.85%	0	0.00%	0	0.00%	0	0.00%

NOTE: Non-resident alien and Other are not included in minority enrollments.



# Southern Arkansas University - Magnolia

## Student Retention Rates by Cohort

<b>2007 Cohort</b>	<b>Began Fall 2007</b>	<b>Returned Fall 2008</b>	<b>% Retained</b>	<b>Returned Fall 2009</b>	<b>% Retained</b>	<b>Returned Fall 2010</b>	<b>% Retained</b>	<b>Returned Fall 2011</b>	<b>% Retained</b>	<b>Returned Fall 2012</b>	<b>% Retained</b>	<b>Returned Fall 2013</b>	<b>% Retained</b>
Beginning Freshmen	527	297	56.36%	238	45.16%	0	0.00%	0	0.00%	0	0.00%	0	0.00%
Male	242	128	52.89%	98	40.50%	0	0.00%	0	0.00%	0	0.00%	0	0.00%
Female	285	169	59.30%	140	49.12%	0	0.00%	0	0.00%	0	0.00%	0	0.00%
White	295	184	62.37%	151	51.19%	0	0.00%	0	0.00%	0	0.00%	0	0.00%
Male	128	72	56.25%	59	46.09%	0	0.00%	0	0.00%	0	0.00%	0	0.00%
Female	167	112	67.07%	92	55.09%	0	0.00%	0	0.00%	0	0.00%	0	0.00%
African American	169	91	53.85%	69	40.83%	0	0.00%	0	0.00%	0	0.00%	0	0.00%
Male	83	45	54.22%	31	37.35%	0	0.00%	0	0.00%	0	0.00%	0	0.00%
Female	86	46	53.49%	38	44.19%	0	0.00%	0	0.00%	0	0.00%	0	0.00%
Native American	1	1	100.00%	0	0.00%	0	0.00%	0	0.00%	0	0.00%	0	0.00%
Male	1	1	100.00%	0	0.00%	0	0.00%	0	0.00%	0	0.00%	0	0.00%
Female	0	0	#DIV/0!	0	#DIV/0!	0	#DIV/0!	0	#DIV/0!	0	#DIV/0!	0	#DIV/0!
Hispanic	10	4	40.00%	5	50.00%	0	0.00%	0	0.00%	0	0.00%	0	0.00%
Male	8	3	37.50%	4	50.00%	0	0.00%	0	0.00%	0	0.00%	0	0.00%
Female	2	1	50.00%	1	50.00%	0	0.00%	0	0.00%	0	0.00%	0	0.00%
Asian	6	4	66.67%	4	66.67%	0	0.00%	0	0.00%	0	0.00%	0	0.00%
Male	4	2	50.00%	3	75.00%	0	0.00%	0	0.00%	0	0.00%	0	0.00%
Female	2	2	100.00%	1	50.00%	0	0.00%	0	0.00%	0	0.00%	0	0.00%
Non-Resident Alien	46	13	28.26%	9	19.57%	0	0.00%	0	0.00%	0	0.00%	0	0.00%
Male	18	5	27.78%	1	5.56%	0	0.00%	0	0.00%	0	0.00%	0	0.00%
Female	28	8	28.57%	8	28.57%	0	0.00%	0	0.00%	0	0.00%	0	0.00%
Other	0	0	0.00%	0	0.00%	0	0.00%	0	0.00%	0	0.00%	0	0.00%
Male	0	0	0.00%	0	0.00%	0	0.00%	0	0.00%	0	0.00%	0	0.00%
Female	0	0	0.00%	0	0.00%	0	0.00%	0	0.00%	0	0.00%	0	0.00%
Minorities	186	100	53.76%	78	41.94%	0	0.00%	0	0.00%	0	0.00%	0	0.00%
Male	96	51	53.13%	38	39.58%	0	0.00%	0	0.00%	0	0.00%	0	0.00%
Female	90	49	54.44%	40	44.44%	0	0.00%	0	0.00%	0	0.00%	0	0.00%
In-State	337	206	61.13%	164	48.66%	0	0.00%	0	0.00%	0	0.00%	0	0.00%
Out-of-state	143	78	54.55%	65	45.45%	0	0.00%	0	0.00%	0	0.00%	0	0.00%
Foreign	47	13	27.66%	9	19.15%	0	0.00%	0	0.00%	0	0.00%	0	0.00%

NOTE: Non-resident alien and Other are not included in minority enrollments.

# Southern Arkansas University - Magnolia

## Student Retention Rates by Cohort

<b>2008 Cohort</b>	<b>Began Fall 2008</b>	<b>Returned Fall 2009</b>	<b>% Retained</b>	<b>Returned Fall 2010</b>	<b>% Retained</b>	<b>Returned Fall 2011</b>	<b>% Retained</b>	<b>Returned Fall 2012</b>	<b>% Retained</b>	<b>Returned Fall 2013</b>	<b>% Retained</b>	<b>Returned Fall 2014</b>	<b>% Retained</b>
Beginning Freshmen	624	392	62.82%	0	0.00%	0	0.00%	0	0.00%	0	0.00%	0	0.00%
Male	296	172	58.11%	0	0.00%	0	0.00%	0	0.00%	0	0.00%	0	0.00%
Female	328	220	67.07%	0	0.00%	0	0.00%	0	0.00%	0	0.00%	0	0.00%
White	382	254	66.49%	0	0.00%	0	0.00%	0	0.00%	0	0.00%	0	0.00%
Male	179	112	62.57%	0	0.00%	0	0.00%	0	0.00%	0	0.00%	0	0.00%
Female	203	142	69.95%	0	0.00%	0	0.00%	0	0.00%	0	0.00%	0	0.00%
African American	178	112	62.92%	0	0.00%	0	0.00%	0	0.00%	0	0.00%	0	0.00%
Male	83	47	56.63%	0	0.00%	0	0.00%	0	0.00%	0	0.00%	0	0.00%
Female	95	65	68.42%	0	0.00%	0	0.00%	0	0.00%	0	0.00%	0	0.00%
Native American	4	3	75.00%	0	0.00%	0	0.00%	0	0.00%	0	0.00%	0	0.00%
Male	2	1	50.00%	0	0.00%	0	0.00%	0	0.00%	0	0.00%	0	0.00%
Female	2	2	100.00%	0	0.00%	0	0.00%	0	0.00%	0	0.00%	0	0.00%
Hispanic	11	8	72.73%	0	0.00%	0	0.00%	0	0.00%	0	0.00%	0	0.00%
Male	5	3	60.00%	0	0.00%	0	0.00%	0	0.00%	0	0.00%	0	0.00%
Female	6	5	83.33%	0	0.00%	0	0.00%	0	0.00%	0	0.00%	0	0.00%
Asian	5	4	80.00%	0	0.00%	0	0.00%	0	0.00%	0	0.00%	0	0.00%
Male	2	2	100.00%	0	0.00%	0	0.00%	0	0.00%	0	0.00%	0	0.00%
Female	3	2	66.67%	0	0.00%	0	0.00%	0	0.00%	0	0.00%	0	0.00%
Non-Resident Alien	44	11	25.00%	0	0.00%	0	0.00%	0	0.00%	0	0.00%	0	0.00%
Male	25	7	28.00%	0	0.00%	0	0.00%	0	0.00%	0	0.00%	0	0.00%
Female	19	4	21.05%	0	0.00%	0	0.00%	0	0.00%	0	0.00%	0	0.00%
Other	0	0	0.00%	0	0.00%	0	0.00%	0	0.00%	0	0.00%	0	0.00%
Male	0	0	0.00%	0	0.00%	0	0.00%	0	0.00%	0	0.00%	0	0.00%
Female	0	0	0.00%	0	0.00%	0	0.00%	0	0.00%	0	0.00%	0	0.00%
Minorities	198	127	64.14%	0	0.00%	0	0.00%	0	0.00%	0	0.00%	0	0.00%
Male	92	53	57.61%	0	0.00%	0	0.00%	0	0.00%	0	0.00%	0	0.00%
Female	106	74	69.81%	0	0.00%	0	0.00%	0	0.00%	0	0.00%	0	0.00%
In-State	417	288	69.06%	0	0.00%	0	0.00%	0	0.00%	0	0.00%	0	0.00%
Out-of-state	162	93	57.41%	0	0.00%	0	0.00%	0	0.00%	0	0.00%	0	0.00%
Foreign	45	11	24.44%	0	0.00%	0	0.00%	0	0.00%	0	0.00%	0	0.00%

NOTE: Non-resident alien and Other are not included in minority enrollments.

# Southern Arkansas University - Magnolia

## Student Retention Rates by Cohort

<b>2009 Cohort</b>	<b>Began Fall 2009</b>	<b>Returned Fall 2010</b>	<b>% Retained</b>	<b>Returned Fall 2011</b>	<b>% Retained</b>	<b>Returned Fall 2012</b>	<b>% Retained</b>	<b>Returned Fall 2013</b>	<b>% Retained</b>	<b>Returned Fall 2014</b>	<b>% Retained</b>	<b>Returned Fall 2015</b>	<b>% Retained</b>
Beginning Freshmen	616	0	0.00%	0	0.00%	0	0.00%	0	0.00%	0	0.00%	0	0.00%
Male	293	0	0.00%	0	0.00%	0	0.00%	0	0.00%	0	0.00%	0	0.00%
Female	323	0	0.00%	0	0.00%	0	0.00%	0	0.00%	0	0.00%	0	0.00%
White	399	0	0.00%	0	0.00%	0	0.00%	0	0.00%	0	0.00%	0	0.00%
Male	183	0	0.00%	0	0.00%	0	0.00%	0	0.00%	0	0.00%	0	0.00%
Female	216	0	0.00%	0	0.00%	0	0.00%	0	0.00%	0	0.00%	0	0.00%
African American	167	0	0.00%	0	0.00%	0	0.00%	0	0.00%	0	0.00%	0	0.00%
Male	84	0	0.00%	0	0.00%	0	0.00%	0	0.00%	0	0.00%	0	0.00%
Female	83	0	0.00%	0	0.00%	0	0.00%	0	0.00%	0	0.00%	0	0.00%
Native American	2	0	0.00%	0	0.00%	0	0.00%	0	0.00%	0	0.00%	0	0.00%
Male	2	0	0.00%	0	0.00%	0	0.00%	0	0.00%	0	0.00%	0	0.00%
Female	0	0	#DIV/0!	0	#DIV/0!	0	#DIV/0!	0	#DIV/0!	0	#DIV/0!	0	#DIV/0!
Hispanic	14	0	0.00%	0	0.00%	0	0.00%	0	0.00%	0	0.00%	0	0.00%
Male	10	0	0.00%	0	0.00%	0	0.00%	0	0.00%	0	0.00%	0	0.00%
Female	4	0	0.00%	0	0.00%	0	0.00%	0	0.00%	0	0.00%	0	0.00%
Asian	9	0	0.00%	0	0.00%	0	0.00%	0	0.00%	0	0.00%	0	0.00%
Male	3	0	0.00%	0	0.00%	0	0.00%	0	0.00%	0	0.00%	0	0.00%
Female	6	0	0.00%	0	0.00%	0	0.00%	0	0.00%	0	0.00%	0	0.00%
Non-Resident Alien	25	0	0.00%	0	0.00%	0	0.00%	0	0.00%	0	0.00%	0	0.00%
Male	11	0	0.00%	0	0.00%	0	0.00%	0	0.00%	0	0.00%	0	0.00%
Female	14	0	0.00%	0	0.00%	0	0.00%	0	0.00%	0	0.00%	0	0.00%
Other	0	0	0.00%	0	0.00%	0	0.00%	0	0.00%	0	0.00%	0	0.00%
Male	0	0	0.00%	0	0.00%	0	0.00%	0	0.00%	0	0.00%	0	0.00%
Female	0	0	0.00%	0	0.00%	0	0.00%	0	0.00%	0	0.00%	0	0.00%
Minorities	192	0	0.00%	0	0.00%	0	0.00%	0	0.00%	0	0.00%	0	0.00%
Male	99	0	0.00%	0	0.00%	0	0.00%	0	0.00%	0	0.00%	0	0.00%
Female	93	0	0.00%	0	0.00%	0	0.00%	0	0.00%	0	0.00%	0	0.00%
In-State	453	0	0.00%	0	0.00%	0	0.00%	0	0.00%	0	0.00%	0	0.00%
Out-of-state	139	0	0.00%	0	0.00%	0	0.00%	0	0.00%	0	0.00%	0	0.00%
Foreign	24	0	0.00%	0	0.00%	0	0.00%	0	0.00%	0	0.00%	0	0.00%

NOTE: Non-resident alien and Other are not included in minority enrollments.

# Cohort Graduations

# Southern Arkansas University - Magnolia

## Student Graduation Rates

### By Year, Gender, and Ethnic Status

2000 Cohort	Fall 2000 Count	First Year 2001		Second Year 2002		Third Year 2003		Fourth Year 2004		Fifth Year 2005		Sixth Year 2006		Cumulative Totals	
		Grads	Grad %	Grads	Grad %	Grads	Grad %	Grads	Grad %	Grads	Grad %	Grads	Grad %	Total Grads	Total % Graduated
Beginning Freshmen	623	0	0.00%	1	0.16%	10	1.61%	100	16.05%	86	13.80%	42	6.74%	239	38.36%
Male	296	0	0.00%	0	0.00%	2	0.68%	43	14.53%	35	11.82%	22	7.43%	102	34.46%
Female	327	0	0.00%	1	0.31%	8	2.45%	57	17.43%	51	15.60%	20	6.12%	137	41.90%
White	432	0	0.00%	1	0.23%	8	1.85%	77	17.82%	62	14.35%	23	5.32%	171	39.58%
Male	201	0	0.00%	0	0.00%	1	0.50%	34	16.92%	25	12.44%	11	5.47%	71	35.32%
Female	231	0	0.00%	1	0.43%	7	3.03%	43	18.61%	37	16.02%	12	5.19%	100	43.29%
African American	161	0	0.00%	0	0.00%	1	0.62%	18	11.18%	21	13.04%	17	10.56%	57	35.40%
Male	76	0	0.00%	0	0.00%	0	0.00%	7	9.21%	7	9.21%	10	13.16%	24	31.58%
Female	85	0	0.00%	0	0.00%	1	1.18%	11	12.94%	14	16.47%	7	8.24%	33	38.82%
Native American	1	0	0.00%	0	0.00%	0	0.00%	0	0.00%	0	0.00%	0	0.00%	0	0.00%
Male	0	0	0.00%	0	0.00%	0	0.00%	0	0.00%	0	0.00%	0	0.00%	0	0.00%
Female	1	0	0.00%	0	0.00%	0	0.00%	0	0.00%	0	0.00%	0	0.00%	0	0.00%
Hispanic	14	0	0.00%	0	0.00%	0	0.00%	2	14.29%	2	14.29%	2	14.29%	6	42.86%
Male	9	0	0.00%	0	0.00%	0	0.00%	0	0.00%	2	22.22%	1	11.11%	3	33.33%
Female	5	0	0.00%	0	0.00%	0	0.00%	2	40.00%	0	0.00%	1	20.00%	3	60.00%
Asian	1	0	0.00%	0	0.00%	0	0.00%	0	0.00%	0	0.00%	0	0.00%	0	0.00%
Male	1	0	0.00%	0	0.00%	0	0.00%	0	0.00%	0	0.00%	0	0.00%	0	0.00%
Female	0	0	0.00%	0	0.00%	0	0.00%	0	0.00%	0	0.00%	0	0.00%	0	0.00%
Non-Resident Alien	14	0	0.00%	0	0.00%	1	7.14%	3	21.43%	1	7.14%	0	0.00%	5	35.71%
Male	9	0	0.00%	0	0.00%	1	11.11%	2	22.22%	1	11.11%	0	0.00%	4	44.44%
Female	5	0	0.00%	0	0.00%	0	0.00%	1	20.00%	0	0.00%	0	0.00%	1	20.00%
Other	0	0	0.00%	0	0.00%	0	0.00%	0	0.00%	0	0.00%	0	0.00%	0	0.00%
Male	0	0	0.00%	0	0.00%	0	0.00%	0	0.00%	0	0.00%	0	0.00%	0	0.00%
Female	0	0	0.00%	0	0.00%	0	0.00%	0	0.00%	0	0.00%	0	0.00%	0	0.00%
Minorities	177	0	0.00%	0	0.00%	1	0.56%	20	11.30%	23	12.99%	19	10.73%	63	35.59%
Male	86	0	0.00%	0	0.00%	0	0.00%	7	8.14%	9	10.47%	11	12.79%	27	31.40%
Female	91	0	0.00%	0	0.00%	1	1.10%	13	14.29%	14	15.38%	8	8.79%	36	39.56%
In-State	429	0	0.00%	0	0.00%	6	1.40%	76	17.72%	62	14.45%	32	7.46%	176	41.03%
Out-of-state	180	0	0.00%	1	0.56%	3	1.67%	21	11.67%	23	12.78%	10	5.56%	58	32.22%
Foreign	14	0	0.00%	0	0.00%	1	7.14%	3	21.43%	1	7.14%	0	0.00%	5	35.71%

NOTE: Non-resident alien and Other are not included in minority enrollments.

# Southern Arkansas University - Magnolia

## Student Graduation Rates

### By Year, Gender, and Ethnic Status

2001 Cohort	Fall 2001 Count	First Year 2002		Second Year 2003		Third Year 2004		Fourth Year 2005		Fifth Year 2006		Sixth Year 2007		Cumulative Totals	
		Grads	Grad %	Grads	Grad %	Grads	Grad %	Grads	Grad %	Grads	Grad %	Grads	Grad %	Total Grads	Total % Graduated
Beginning Freshmen	571	0	0.00%	1	0.18%	8	1.40%	72	12.61%	87	15.24%	38	6.65%	206	36.08%
Male	257	0	0.00%	0	0.00%	2	0.78%	28	10.89%	29	11.28%	15	5.84%	74	28.79%
Female	314	0	0.00%	1	0.32%	6	1.91%	44	14.01%	58	18.47%	23	7.32%	132	42.04%
White	388	0	0.00%	1	0.26%	6	1.55%	57	14.69%	66	17.01%	23	5.93%	153	39.43%
Male	164	0	0.00%	0	0.00%	1	0.61%	20	12.20%	22	13.41%	9	5.49%	52	31.71%
Female	224	0	0.00%	1	0.45%	5	2.23%	37	16.52%	44	19.64%	14	6.25%	101	45.09%
African American	145	0	0.00%	0	0.00%	2	1.38%	10	6.90%	17	11.72%	13	8.97%	42	28.97%
Male	66	0	0.00%	0	0.00%	1	1.52%	5	7.58%	4	6.06%	5	7.58%	15	22.73%
Female	79	0	0.00%	0	0.00%	1	1.27%	5	6.33%	13	16.46%	8	10.13%	27	34.18%
Native American	1	0	0.00%	0	0.00%	0	0.00%	0	0.00%	1	100.00%	0	0.00%	1	100.00%
Male	1	0	0.00%	0	0.00%	0	0.00%	0	0.00%	1	100.00%	0	0.00%	1	100.00%
Female	0	0	0.00%	0	0.00%	0	0.00%	0	0.00%	0	0.00%	0	0.00%	0	0.00%
Hispanic	8	0	0.00%	0	0.00%	0	0.00%	0	0.00%	0	0.00%	2	25.00%	2	25.00%
Male	5	0	0.00%	0	0.00%	0	0.00%	0	0.00%	0	0.00%	1	20.00%	1	20.00%
Female	3	0	0.00%	0	0.00%	0	0.00%	0	0.00%	0	0.00%	1	33.33%	1	33.33%
Asian	3	0	0.00%	0	0.00%	0	0.00%	0	0.00%	2	66.67%	0	0.00%	2	66.67%
Male	2	0	0.00%	0	0.00%	0	0.00%	0	0.00%	2	100.00%	0	0.00%	2	100.00%
Female	1	0	0.00%	0	0.00%	0	0.00%	0	0.00%	0	0.00%	0	0.00%	0	0.00%
Non-Resident Alien	25	0	0.00%	0	0.00%	0	0.00%	5	20.00%	1	4.00%	0	0.00%	6	24.00%
Male	18	0	0.00%	0	0.00%	0	0.00%	3	16.67%	0	0.00%	0	0.00%	3	16.67%
Female	7	0	0.00%	0	0.00%	0	0.00%	2	28.57%	1	14.29%	0	0.00%	3	42.86%
Other	1	0	0.00%	0	0.00%	0	0.00%	0	0.00%	0	0.00%	0	0.00%	0	0.00%
Male	1	0	0.00%	0	0.00%	0	0.00%	0	0.00%	0	0.00%	0	0.00%	0	0.00%
Female	0	0	0.00%	0	0.00%	0	0.00%	0	0.00%	0	0.00%	0	0.00%	0	0.00%
Minorities	157	0	0.00%	0	0.00%	2	1.27%	10	6.37%	20	12.74%	15	9.55%	47	29.94%
Male	74	0	0.00%	0	0.00%	1	1.35%	5	6.76%	7	9.46%	6	8.11%	19	25.68%
Female	83	0	0.00%	0	0.00%	1	1.20%	5	6.02%	13	15.66%	9	10.84%	28	33.73%
In-State	413	0	0.00%	1	0.24%	6	1.45%	59	14.29%	69	16.71%	31	7.51%	166	40.19%
Out-of-state	132	0	0.00%	0	0.00%	2	1.52%	8	6.06%	17	12.88%	7	5.30%	34	25.76%
Foreign	25	0	0.00%	0	0.00%	0	0.00%	5	20.00%	1	4.00%	0	0.00%	6	24.00%

NOTE: Non-resident alien and Other are not included in minority enrollments.

# Southern Arkansas University - Magnolia

## Student Graduation Rates

### By Year, Gender, and Ethnic Status

2002 Cohort	Fall 2002 Count	First Year 2003		Second Year 2004		Third Year 2005		Fourth Year 2006		Fifth Year 2007		Sixth Year 2008		Cumulative Totals	
		Grads	Grad %	Grads	Grad %	Grads	Grad %	Grads	Grad %	Grads	Grad %	Grads	Grad %	Total Grads	Total % Graduated
Beginning Freshmen	563	0	0.00%	1	0.18%	8	1.42%	64	11.37%	69	12.26%	38	6.75%	180	31.97%
Male	261	0	0.00%	0	0.00%	1	0.38%	16	6.13%	26	9.96%	14	5.36%	57	21.84%
Female	302	0	0.00%	1	0.33%	7	2.32%	48	15.89%	43	14.24%	24	7.95%	123	40.73%
White	379	0	0.00%	1	0.26%	8	2.11%	69	18.21%	66	17.41%	22	5.80%	166	43.80%
Male	176	0	0.00%	0	0.00%	1	0.57%	13	7.39%	21	11.93%	9	5.11%	44	25.00%
Female	203	0	0.00%	1	0.49%	7	3.45%	56	27.59%	45	22.17%	13	6.40%	122	60.10%
African American	148	0	0.00%	0	0.00%	1	0.68%	4	2.70%	22	14.86%	15	10.14%	42	28.38%
Male	63	0	0.00%	0	0.00%	0	0.00%	0	0.00%	3	4.76%	5	7.94%	8	12.70%
Female	85	0	0.00%	0	0.00%	1	1.18%	4	4.71%	19	22.35%	10	11.76%	34	40.00%
Native American	5	0	0.00%	0	0.00%	0	0.00%	0	0.00%	1	20.00%	0	0.00%	1	20.00%
Male	2	0	0.00%	0	0.00%	0	0.00%	0	0.00%	1	50.00%	0	0.00%	1	50.00%
Female	3	0	0.00%	0	0.00%	0	0.00%	0	0.00%	0	0.00%	0	0.00%	0	0.00%
Hispanic	9	0	0.00%	0	0.00%	0	0.00%	1	11.11%	1	11.11%	0	0.00%	2	22.22%
Male	5	0	0.00%	0	0.00%	0	0.00%	1	20.00%	1	20.00%	0	0.00%	2	40.00%
Female	4	0	0.00%	0	0.00%	0	0.00%	0	0.00%	0	0.00%	0	0.00%	0	0.00%
Asian	2	0	0.00%	0	0.00%	0	0.00%	0	0.00%	0	0.00%	0	0.00%	0	0.00%
Male	0	0	#DIV/0!	0	#DIV/0!	0	#DIV/0!	0	#DIV/0!	0	#DIV/0!	0	#DIV/0!	0	#DIV/0!
Female	2	0	0.00%	0	0.00%	0	0.00%	0	0.00%	0	0.00%	0	0.00%	0	0.00%
Non-Resident Alien	20	0	0.00%	0	0.00%	0	0.00%	3	15.00%	0	0.00%	1	5.00%	4	20.00%
Male	15	0	0.00%	0	0.00%	0	0.00%	2	13.33%	0	0.00%	0	0.00%	2	13.33%
Female	5	0	0.00%	0	0.00%	0	0.00%	1	20.00%	0	0.00%	1	20.00%	2	40.00%
Other	0	0	0.00%	0	0.00%	0	0.00%	0	0.00%	0	0.00%	0	0.00%	0	#DIV/0!
Male	0	0	0.00%	0	0.00%	0	0.00%	0	0.00%	0	0.00%	0	0.00%	0	#DIV/0!
Female	0	0	0.00%	0	0.00%	0	0.00%	0	0.00%	0	0.00%	0	0.00%	0	#DIV/0!
Minorities	164	0	0.00%	0	0.00%	1	0.61%	5	3.05%	24	14.63%	15	9.15%	45	27.44%
Male	70	0	0.00%	0	0.00%	0	0.00%	1	1.43%	5	7.14%	5	7.14%	11	15.71%
Female	94	0	0.00%	0	0.00%	1	1.06%	4	4.26%	19	20.21%	10	10.64%	34	36.17%
In-State	411	0	0.00%	1	0.24%	5	1.22%	49	11.92%	53	12.90%	29	7.06%	137	33.33%
Out-of-state	133	0	0.00%	0	0.00%	3	2.26%	13	9.77%	16	12.03%	8	6.02%	40	30.08%
Foreign	19	0	0.00%	0	0.00%	0	0.00%	2	10.53%	0	0.00%	1	5.26%	3	15.79%

NOTE: Non-resident alien and Other are not included in minority enrollments.

# Southern Arkansas University - Magnolia

## Student Graduation Rates

### By Year, Gender, and Ethnic Status

2003 Cohort	Fall 2003 Count	First Year 2004		Second Year 2005		Third Year 2006		Fourth Year 2007		Fifth Year 2008		Sixth Year 2009		Cumulative Totals	
		Grads	Grad %	Grads	Grad %	Grads	Grad %	Grads	Grad %	Grads	Grad %	Grads	Grad %	Total Grads	Total % Graduated
Beginning Freshmen	544	0	0.00%	0	0.00%	9	1.65%	63	11.58%	65	11.95%	36	6.62%	173	31.80%
Male	258	0	0.00%	0	0.00%	3	1.16%	27	10.47%	29	11.24%	17	6.59%	76	29.46%
Female	286	0	0.00%	0	0.00%	6	2.10%	36	12.59%	36	12.59%	19	6.64%	97	33.92%
White	345	0	0.00%	0	0.00%	6	1.74%	47	13.62%	40	11.59%	20	5.80%	113	32.75%
Male	146	0	0.00%	0	0.00%	1	0.68%	22	15.07%	17	11.64%	11	7.53%	51	34.93%
Female	199	0	0.00%	0	0.00%	5	2.51%	25	12.56%	23	11.56%	9	4.52%	62	31.16%
African American	152	0	0.00%	0	0.00%	0	0.00%	8	5.26%	14	9.21%	15	9.87%	37	24.34%
Male	83	0	0.00%	0	0.00%	0	0.00%	1	1.20%	6	7.23%	6	7.23%	13	15.66%
Female	69	0	0.00%	0	0.00%	0	0.00%	7	10.14%	8	11.59%	9	13.04%	24	34.78%
Native American	3	0	0.00%	0	0.00%	0	0.00%	0	0.00%	0	0.00%	1	33.33%	1	33.33%
Male	1	0	0.00%	0	0.00%	0	0.00%	0	0.00%	0	0.00%	0	0.00%	0	0.00%
Female	2	0	0.00%	0	0.00%	0	0.00%	0	0.00%	0	0.00%	1	50.00%	1	50.00%
Hispanic	5	0	0.00%	0	0.00%	0	0.00%	0	0.00%	2	40.00%	0	0.00%	2	40.00%
Male	2	0	0.00%	0	0.00%	0	0.00%	0	0.00%	1	50.00%	0	0.00%	1	50.00%
Female	3	0	0.00%	0	0.00%	0	0.00%	0	0.00%	1	33.33%	0	0.00%	1	33.33%
Asian	5	0	0.00%	0	0.00%	0	0.00%	4	80.00%	0	0.00%	0	0.00%	4	80.00%
Male	1	0	0.00%	0	0.00%	0	0.00%	0	0.00%	0	0.00%	0	0.00%	0	0.00%
Female	4	0	0.00%	0	0.00%	0	0.00%	4	100.00%	0	0.00%	0	0.00%	4	100.00%
Non-Resident Alien	34	0	0.00%	0	0.00%	3	8.82%	3	8.82%	9	26.47%	0	0.00%	15	44.12%
Male	25	0	0.00%	0	0.00%	2	8.00%	3	12.00%	5	20.00%	0	0.00%	10	40.00%
Female	9	0	0.00%	0	0.00%	1	11.11%	0	0.00%	4	44.44%	0	0.00%	5	55.56%
Other	0	0	0.00%	0	0.00%	0	0.00%	0	0.00%	0	0.00%	0	0.00%	0	#DIV/0!
Male	0	0	0.00%	0	0.00%	0	0.00%	0	0.00%	0	0.00%	0	0.00%	0	#DIV/0!
Female	0	0	0.00%	0	0.00%	0	0.00%	0	0.00%	0	0.00%	0	0.00%	0	#DIV/0!
Minorities	165	0	0.00%	0	0.00%	0	0.00%	12	7.27%	16	9.70%	16	9.70%	44	26.67%
Male	87	0	0.00%	0	0.00%	0	0.00%	1	1.15%	7	8.05%	6	6.90%	14	16.09%
Female	78	0	0.00%	0	0.00%	0	0.00%	11	14.10%	9	11.54%	10	12.82%	30	38.46%
In-State	391	0	0.00%	0	0.00%	4	1.02%	50	12.79%	41	10.49%	26	6.65%	121	30.95%
Out-of-state	119	0	0.00%	0	0.00%	2	1.68%	10	8.40%	15	12.61%	10	8.40%	37	31.09%
Foreign	34	0	0.00%	0	0.00%	3	8.82%	3	8.82%	9	26.47%	0	0.00%	15	44.12%

NOTE: Non-resident alien and Other are not included in minority enrollments.



# Southern Arkansas University - Magnolia

## Student Graduation Rates

### By Year, Gender, and Ethnic Status

2004 Cohort	Fall 2004 Count	First Year 2005		Second Year 2006		Third Year 2007		Fourth Year 2008		Fifth Year 2009		Sixth Year 2010		Cumulative Totals	
		Grads	Grad %	Grads	Grad %	Grads	Grad %	Grads	Grad %	Grads	Grad %	Grads	Grad %	Total Grads	Total % Graduated
Beginning Freshmen	643	0	0.00%	0	0.00%	7	1.09%	108	16.80%	73	11.35%	0	0.00%	188	29.24%
Male	323	0	0.00%	0	0.00%	0	0.00%	44	13.62%	29	8.98%	0	0.00%	73	22.60%
Female	320	0	0.00%	0	0.00%	7	2.19%	64	20.00%	44	13.75%	0	0.00%	115	35.94%
White	409	0	0.00%	0	0.00%	7	1.71%	79	19.32%	47	11.49%	0	0.00%	133	32.52%
Male	198	0	0.00%	0	0.00%	0	0.00%	32	16.16%	15	7.58%	0	0.00%	47	23.74%
Female	211	0	0.00%	0	0.00%	7	3.32%	47	22.27%	32	15.17%	0	0.00%	86	40.76%
African American	181	0	0.00%	0	0.00%	0	0.00%	11	6.08%	23	12.71%	0	0.00%	34	18.78%
Male	97	0	0.00%	0	0.00%	0	0.00%	4	4.12%	12	12.37%	0	0.00%	16	16.49%
Female	84	0	0.00%	0	0.00%	0	0.00%	7	8.33%	11	13.10%	0	0.00%	18	21.43%
Native American	7	0	0.00%	0	0.00%	0	0.00%	0	0.00%	0	0.00%	0	0.00%	0	0.00%
Male	3	0	0.00%	0	0.00%	0	0.00%	0	0.00%	0	0.00%	0	0.00%	0	0.00%
Female	4	0	0.00%	0	0.00%	0	0.00%	0	0.00%	0	0.00%	0	0.00%	0	0.00%
Hispanic	8	0	0.00%	0	0.00%	0	0.00%	2	25.00%	0	0.00%	0	0.00%	2	25.00%
Male	3	0	0.00%	0	0.00%	0	0.00%	0	0.00%	0	0.00%	0	0.00%	0	0.00%
Female	5	0	0.00%	0	0.00%	0	0.00%	2	40.00%	0	0.00%	0	0.00%	2	40.00%
Asian	4	0	0.00%	0	0.00%	0	0.00%	2	50.00%	0	0.00%	0	0.00%	2	50.00%
Male	1	0	0.00%	0	0.00%	0	0.00%	1	100.00%	0	0.00%	0	0.00%	1	100.00%
Female	3	0	0.00%	0	0.00%	0	0.00%	1	33.33%	0	0.00%	0	0.00%	1	33.33%
Non-Resident Alien	34	0	0.00%	0	0.00%	0	0.00%	14	41.18%	3	8.82%	0	0.00%	17	50.00%
Male	21	0	0.00%	0	0.00%	0	0.00%	7	33.33%	2	9.52%	0	0.00%	9	42.86%
Female	13	0	0.00%	0	0.00%	0	0.00%	7	53.85%	1	7.69%	0	0.00%	8	61.54%
Other	4	0	0.00%	0	0.00%	0	0.00%	0	0.00%	0	0.00%	0	0.00%	0	0.00%
Male	2	0	0.00%	0	0.00%	0	0.00%	0	0.00%	0	0.00%	0	0.00%	0	0.00%
Female	2	0	0.00%	0	0.00%	0	0.00%	0	0.00%	0	0.00%	0	0.00%	0	0.00%
Minorities	200	0	0.00%	0	0.00%	0	0.00%	15	0.00%	23	0.00%	0	0.00%	38	0.00%
Male	104	0	0.00%	0	0.00%	0	0.00%	5	0.00%	12	0.00%	0	0.00%	17	0.00%
Female	96	0	0.00%	0	0.00%	0	0.00%	10	0.00%	11	0.00%	0	0.00%	21	0.00%
In-State	451	0	0.00%	0	0.00%	5	1.11%	69	15.30%	53	11.75%	0	0.00%	127	28.16%
Out-of-state	159	0	0.00%	0	0.00%	2	1.26%	26	16.35%	17	10.69%	0	0.00%	45	28.30%
Foreign	33	0	0.00%	0	0.00%	0	0.00%	13	39.39%	3	9.09%	0	0.00%	16	48.48%

NOTE: Non-resident alien and Other are not included in minority enrollments.

# Southern Arkansas University - Magnolia

## Student Graduation Rates

### By Year, Gender, and Ethnic Status

2005 Cohort	Fall 2005 Count	First Year 2006		Second Year 2007		Third Year 2008		Fourth Year 2009		Fifth Year 2010		Sixth Year 2011		Cumulative Totals	
		Grads	Grad %	Grads	Grad %	Grads	Grad %	Grads	Grad %	Grads	Grad %	Grads	Grad %	Total Grads	Total % Graduated
Beginning Freshmen	567	0	0.00%	2	0.35%	4	0.71%	71	12.52%	0	0.00%	0	0.00%	77	13.58%
Male	286	0	0.00%	1	0.35%	4	1.40%	28	9.79%	0	0.00%	0	0.00%	33	11.54%
Female	281	0	0.00%	1	0.36%	0	0.00%	43	15.30%	0	0.00%	0	0.00%	44	15.66%
White	372	0	0.00%	2	0.54%	0	0.00%	57	15.32%	0	0.00%	0	0.00%	59	15.86%
Male	174	0	0.00%	1	0.57%	3	1.72%	20	11.49%	0	0.00%	0	0.00%	24	13.79%
Female	198	0	0.00%	1	0.51%	3	1.52%	37	18.69%	0	0.00%	0	0.00%	41	20.71%
African American	143	0	0.00%	0	0.00%	1	0.70%	5	3.50%	0	0.00%	0	0.00%	6	4.20%
Male	79	0	0.00%	0	0.00%	1	1.27%	1	1.27%	0	0.00%	0	0.00%	2	2.53%
Female	64	0	0.00%	0	0.00%	0	0.00%	4	6.25%	0	0.00%	0	0.00%	4	6.25%
Native American	2	0	0.00%	0	0.00%	0	0.00%	0	0.00%	0	0.00%	0	0.00%	0	0.00%
Male	0	0	0.00%	0	0.00%	0	0.00%	0	0.00%	0	0.00%	0	0.00%	0	0.00%
Female	2	0	0.00%	0	0.00%	0	0.00%	0	0.00%	0	0.00%	0	0.00%	0	0.00%
Hispanic	5	0	0.00%	0	0.00%	0	0.00%	2	40.00%	0	0.00%	0	0.00%	2	40.00%
Male	3	0	0.00%	0	0.00%	0	0.00%	1	33.33%	0	0.00%	0	0.00%	1	33.33%
Female	2	0	0.00%	0	0.00%	0	0.00%	1	50.00%	0	0.00%	0	0.00%	1	50.00%
Asian	1	0	0.00%	0	0.00%	0	0.00%	0	0.00%	0	0.00%	0	0.00%	0	0.00%
Male	1	0	0.00%	0	0.00%	0	0.00%	0	0.00%	0	0.00%	0	0.00%	0	0.00%
Female	0	0	0.00%	0	0.00%	0	0.00%	0	0.00%	0	0.00%	0	0.00%	0	0.00%
Non-Resident Alien	43	0	0.00%	0	0.00%	1	2.33%	7	16.28%	0	0.00%	0	0.00%	8	18.60%
Male	29	0	0.00%	0	0.00%	0	0.00%	6	20.69%	0	0.00%	0	0.00%	6	20.69%
Female	14	0	0.00%	0	0.00%	1	7.14%	1	7.14%	0	0.00%	0	0.00%	2	14.29%
Other	1	0	0.00%	0	0.00%	0	0.00%	0	0.00%	0	0.00%	0	0.00%	0	0.00%
Male	0	0	0.00%	0	0.00%	0	0.00%	0	0.00%	0	0.00%	0	0.00%	0	0.00%
Female	1	0	0.00%	0	0.00%	0	0.00%	0	0.00%	0	0.00%	0	0.00%	0	0.00%
Minorities	151	0	0.00%	0	0.00%	1	0.00%	7	0.00%	0	0.00%	0	0.00%	8	0.00%
Male	83	0	0.00%	0	0.00%	1	0.00%	2	0.00%	0	0.00%	0	0.00%	3	0.00%
Female	68	0	0.00%	0	0.00%	0	0.00%	5	0.00%	0	0.00%	0	0.00%	5	0.00%
In-State	406	0	0.00%	0	0.00%	7	1.72%	49	12.07%	0	0.00%	0	0.00%	56	13.79%
Out-of-state	118	0	0.00%	0	0.00%	1	0.85%	15	12.71%	0	0.00%	0	0.00%	16	13.56%
Foreign	43	0	0.00%	0	0.00%	0	0.00%	7	16.28%	0	0.00%	0	0.00%	7	16.28%

NOTE: Non-resident alien and Other are not included in minority enrollments.

# Southern Arkansas University - Magnolia

## Student Graduation Rates

### By Year, Gender, and Ethnic Status

2006 Cohort	Fall 2006 Count	First Year 2007		Second Year 2008		Third Year 2009		Fourth Year 2010		Fifth Year 2011		Sixth Year 2012		Cumulative Totals	
		Grads	Grad %	Grads	Grad %	Grads	Grad %	Grads	Grad %	Grads	Grad %	Grads	Grad %	Total Grads	Total % Graduated
Beginning Freshmen	589	0	0.00%	2	0.34%	2	0.34%	0	0.00%	0	0.00%	0	0.00%	4	0.68%
Male	294	0	0.00%	2	0.68%	0	0.00%	0	0.00%	0	0.00%	0	0.00%	2	0.68%
Female	295	0	0.00%	0	0.00%	2	0.68%	0	0.00%	0	0.00%	0	0.00%	2	0.68%
White	345	0	0.00%	2	0.58%	0	0.00%	0	0.00%	0	0.00%	0	0.00%	2	0.58%
Male	168	0	0.00%	2	1.19%	0	0.00%	0	0.00%	0	0.00%	0	0.00%	2	1.19%
Female	177	0	0.00%	0	0.00%	2	1.13%	0	0.00%	0	0.00%	0	0.00%	2	1.13%
African American	156	0	0.00%	0	0.00%	0	0.00%	0	0.00%	0	0.00%	0	0.00%	0	0.00%
Male	71	0	0.00%	0	0.00%	0	0.00%	0	0.00%	0	0.00%	0	0.00%	0	0.00%
Female	85	0	0.00%	0	0.00%	0	0.00%	0	0.00%	0	0.00%	0	0.00%	0	0.00%
Native American	5	0	0.00%	0	0.00%	0	0.00%	0	0.00%	0	0.00%	0	0.00%	0	0.00%
Male	4	0	0.00%	0	0.00%	0	0.00%	0	0.00%	0	0.00%	0	0.00%	0	0.00%
Female	1	0	0.00%	0	0.00%	0	0.00%	0	0.00%	0	0.00%	0	0.00%	0	0.00%
Hispanic	12	0	0.00%	0	0.00%	0	0.00%	0	0.00%	0	0.00%	0	0.00%	0	0.00%
Male	5	0	0.00%	0	0.00%	0	0.00%	0	0.00%	0	0.00%	0	0.00%	0	0.00%
Female	7	0	0.00%	0	0.00%	0	0.00%	0	0.00%	0	0.00%	0	0.00%	0	0.00%
Asian	6	0	0.00%	0	0.00%	0	0.00%	0	0.00%	0	0.00%	0	0.00%	0	0.00%
Male	4	0	0.00%	0	0.00%	0	0.00%	0	0.00%	0	0.00%	0	0.00%	0	0.00%
Female	2	0	0.00%	0	0.00%	0	0.00%	0	0.00%	0	0.00%	0	0.00%	0	0.00%
Non-Resident Alien	65	0	0.00%	0	0.00%	0	0.00%	0	0.00%	0	0.00%	0	0.00%	0	0.00%
Male	42	0	0.00%	0	0.00%	0	0.00%	0	0.00%	0	0.00%	0	0.00%	0	0.00%
Female	23	0	0.00%	0	0.00%	0	0.00%	0	0.00%	0	0.00%	0	0.00%	0	0.00%
Other	4	0	0.00%	0	0.00%	0	0.00%	0	0.00%	0	0.00%	0	0.00%	0	0.00%
Male	2	0	0.00%	0	0.00%	0	0.00%	0	0.00%	0	0.00%	0	0.00%	0	0.00%
Female	2	0	0.00%	0	0.00%	0	0.00%	0	0.00%	0	0.00%	0	0.00%	0	0.00%
Minorities	179	0	0.00%	0	0.00%	0	0.00%	0	0.00%	0	0.00%	0	0.00%	0	0.00%
Male	84	0	0.00%	0	0.00%	0	0.00%	0	0.00%	0	0.00%	0	0.00%	0	0.00%
Female	95	0	0.00%	0	0.00%	0	0.00%	0	0.00%	0	0.00%	0	0.00%	0	0.00%
In-State	407	0	0.00%	2	0.49%	2	0.49%	0	0.00%	0	0.00%	0	0.00%	4	0.98%
Out-of-state	117	0	0.00%	0	0.00%	0	0.00%	0	0.00%	0	0.00%	0	0.00%	0	0.00%
Foreign	65	0	0.00%	0	0.00%	0	0.00%	0	0.00%	0	0.00%	0	0.00%	0	0.00%

NOTE: Non-resident alien and Other are not included in minority enrollments.

# Southern Arkansas University - Magnolia

## Student Graduation Rates

### By Year, Gender, and Ethnic Status

2007 Cohort	Fall 2007 Count	First Year 2008		Second Year 2009		Third Year 2010		Fourth Year 2011		Fifth Year 2012		Sixth Year 2013		Cumulative Totals	
		Grads	Grad %	Grads	Grad %	Grads	Grad %	Grads	Grad %	Grads	Grad %	Grads	Grad %	Total Grads	Total % Graduated
Beginning Freshmen	528	0	0.00%	0	0.00%	0	0.00%	0	0.00%	0	0.00%	0	0.00%	0	0.00%
Male	244	0	0.00%	0	0.00%	0	0.00%	0	0.00%	0	0.00%	0	0.00%	0	0.00%
Female	284	0	0.00%	0	0.00%	0	0.00%	0	0.00%	0	0.00%	0	0.00%	0	0.00%
White	296	0	0.00%	0	0.00%	0	0.00%	0	0.00%	0	0.00%	0	0.00%	0	0.00%
Male	129	0	0.00%	0	0.00%	0	0.00%	0	0.00%	0	0.00%	0	0.00%	0	0.00%
Female	167	0	0.00%	0	0.00%	0	0.00%	0	0.00%	0	0.00%	0	0.00%	0	0.00%
African American	169	0	0.00%	0	0.00%	0	0.00%	0	0.00%	0	0.00%	0	0.00%	0	0.00%
Male	84	0	0.00%	0	0.00%	0	0.00%	0	0.00%	0	0.00%	0	0.00%	0	0.00%
Female	85	0	0.00%	0	0.00%	0	0.00%	0	0.00%	0	0.00%	0	0.00%	0	0.00%
Native American	1	0	0.00%	0	0.00%	0	0.00%	0	0.00%	0	0.00%	0	0.00%	0	0.00%
Male	1	0	0.00%	0	0.00%	0	0.00%	0	0.00%	0	0.00%	0	0.00%	0	0.00%
Female	0	0	#DIV/0!	0	#DIV/0!	0	#DIV/0!	0	#DIV/0!	0	#DIV/0!	0	#DIV/0!	0	#DIV/0!
Hispanic	10	0	0.00%	0	0.00%	0	0.00%	0	0.00%	0	0.00%	0	0.00%	0	0.00%
Male	8	0	0.00%	0	0.00%	0	0.00%	0	0.00%	0	0.00%	0	0.00%	0	0.00%
Female	2	0	0.00%	0	0.00%	0	0.00%	0	0.00%	0	0.00%	0	0.00%	0	0.00%
Asian	6	0	0.00%	0	0.00%	0	0.00%	0	0.00%	0	0.00%	0	0.00%	0	0.00%
Male	4	0	0.00%	0	0.00%	0	0.00%	0	0.00%	0	0.00%	0	0.00%	0	0.00%
Female	2	0	0.00%	0	0.00%	0	0.00%	0	0.00%	0	0.00%	0	0.00%	0	0.00%
Non-Resident Alien	46	0	0.00%	0	0.00%	0	0.00%	0	0.00%	0	0.00%	0	0.00%	0	0.00%
Male	18	0	0.00%	0	0.00%	0	0.00%	0	0.00%	0	0.00%	0	0.00%	0	0.00%
Female	28	0	0.00%	0	0.00%	0	0.00%	0	0.00%	0	0.00%	0	0.00%	0	0.00%
Other	0	0	#DIV/0!	0	#DIV/0!	0	#DIV/0!	0	#DIV/0!	0	#DIV/0!	0	#DIV/0!	0	#DIV/0!
Male	0	0	#DIV/0!	0	#DIV/0!	0	#DIV/0!	0	#DIV/0!	0	#DIV/0!	0	#DIV/0!	0	#DIV/0!
Female	0	0	#DIV/0!	0	#DIV/0!	0	#DIV/0!	0	#DIV/0!	0	#DIV/0!	0	#DIV/0!	0	#DIV/0!
Minorities	186	0	0.00%	0	0.00%	0	0.00%	0	0.00%	0	0.00%	0	0.00%	0	0.00%
Male	97	0	0.00%	0	0.00%	0	0.00%	0	0.00%	0	0.00%	0	0.00%	0	0.00%
Female	89	0	0.00%	0	0.00%	0	0.00%	0	0.00%	0	0.00%	0	0.00%	0	0.00%
In-State	338	0	0.00%	0	0.00%	0	0.00%	0	0.00%	0	0.00%	0	0.00%	0	0.00%
Out-of-state	143	0	0.00%	0	0.00%	0	0.00%	0	0.00%	0	0.00%	0	0.00%	0	0.00%
Foreign	47	0	0.00%	0	0.00%	0	0.00%	0	0.00%	0	0.00%	0	0.00%	0	0.00%

NOTE: Non-resident alien and Other are not included in minority enrollments.

# Southern Arkansas University - Magnolia

## Student Graduation Rates

### By Year, Gender, and Ethnic Status

2008 Cohort	Fall 2008 Count	First Year 2009		Second Year 2010		Third Year 2011		Fourth Year 2012		Fifth Year 2013		Sixth Year 2014		Cumulative Totals	
		Grads	Grad %	Grads	Grad %	Grads	Grad %	Grads	Grad %	Grads	Grad %	Grads	Grad %	Total Grads	Total % Graduated
Beginning Freshmen	624	0	0.00%	0	0.00%	0	0.00%	0	0.00%	0	0.00%	0	0.00%	0	0.00%
Male	296	0	0.00%	0	0.00%	0	0.00%	0	0.00%	0	0.00%	0	0.00%	0	0.00%
Female	328	0	0.00%	0	0.00%	0	0.00%	0	0.00%	0	0.00%	0	0.00%	0	0.00%
White	382	0	0.00%	0	0.00%	0	0.00%	0	0.00%	0	0.00%	0	0.00%	0	0.00%
Male	179	0	0.00%	0	0.00%	0	0.00%	0	0.00%	0	0.00%	0	0.00%	0	0.00%
Female	203	0	0.00%	0	0.00%	0	0.00%	0	0.00%	0	0.00%	0	0.00%	0	0.00%
African American	178	0	0.00%	0	0.00%	0	0.00%	0	0.00%	0	0.00%	0	0.00%	0	0.00%
Male	83	0	0.00%	0	0.00%	0	0.00%	0	0.00%	0	0.00%	0	0.00%	0	0.00%
Female	95	0	0.00%	0	0.00%	0	0.00%	0	0.00%	0	0.00%	0	0.00%	0	0.00%
Native American	4	0	0.00%	0	0.00%	0	0.00%	0	0.00%	0	0.00%	0	0.00%	0	0.00%
Male	2	0	0.00%	0	0.00%	0	0.00%	0	0.00%	0	0.00%	0	0.00%	0	0.00%
Female	2	0	0.00%	0	0.00%	0	0.00%	0	0.00%	0	0.00%	0	0.00%	0	0.00%
Hispanic	11	0	0.00%	0	0.00%	0	0.00%	0	0.00%	0	0.00%	0	0.00%	0	0.00%
Male	5	0	0.00%	0	0.00%	0	0.00%	0	0.00%	0	0.00%	0	0.00%	0	0.00%
Female	6	0	0.00%	0	0.00%	0	0.00%	0	0.00%	0	0.00%	0	0.00%	0	0.00%
Asian	5	0	0.00%	0	0.00%	0	0.00%	0	0.00%	0	0.00%	0	0.00%	0	0.00%
Male	2	0	0.00%	0	0.00%	0	0.00%	0	0.00%	0	0.00%	0	0.00%	0	0.00%
Female	3	0	0.00%	0	0.00%	0	0.00%	0	0.00%	0	0.00%	0	0.00%	0	0.00%
Non-Resident Alien	44	0	0.00%	0	0.00%	0	0.00%	0	0.00%	0	0.00%	0	0.00%	0	0.00%
Male	25	0	0.00%	0	0.00%	0	0.00%	0	0.00%	0	0.00%	0	0.00%	0	0.00%
Female	19	0	0.00%	0	0.00%	0	0.00%	0	0.00%	0	0.00%	0	0.00%	0	0.00%
Other	0	0	#DIV/0!	0	#DIV/0!	0	#DIV/0!	0	#DIV/0!	0	#DIV/0!	0	#DIV/0!	0	#DIV/0!
Male	0	0	#DIV/0!	0	#DIV/0!	0	#DIV/0!	0	#DIV/0!	0	#DIV/0!	0	#DIV/0!	0	#DIV/0!
Female	0	0	#DIV/0!	0	#DIV/0!	0	#DIV/0!	0	#DIV/0!	0	#DIV/0!	0	#DIV/0!	0	#DIV/0!
Minorities	198	0	0.00%	0	0.00%	0	0.00%	0	0.00%	0	0.00%	0	0.00%	0	0.00%
Male	92	0	0.00%	0	0.00%	0	0.00%	0	0.00%	0	0.00%	0	0.00%	0	0.00%
Female	106	0	0.00%	0	0.00%	0	0.00%	0	0.00%	0	0.00%	0	0.00%	0	0.00%
In-State	417	0	0.00%	0	0.00%	0	0.00%	0	0.00%	0	0.00%	0	0.00%	0	0.00%
Out-of-state	162	0	0.00%	0	0.00%	0	0.00%	0	0.00%	0	0.00%	0	0.00%	0	0.00%
Foreign	45	0	0.00%	0	0.00%	0	0.00%	0	0.00%	0	0.00%	0	0.00%	0	0.00%

NOTE: Non-resident alien and Other are not included in minority enrollments.

# Southern Arkansas University - Magnolia

## Student Graduation Rates

### By Year, Gender, and Ethnic Status

2009 Cohort	Fall 2009 Count	First Year 2010		Second Year 2011		Third Year 2012		Fourth Year 2013		Fifth Year 2014		Sixth Year 2015		Cumulative Totals	
		Grads	Grad %	Grads	Grad %	Grads	Grad %	Grads	Grad %	Grads	Grad %	Grads	Grad %	Total Grads	Total % Graduated
Beginning Freshmen	611	0	0.00%	0	0.00%	0	0.00%	0	0.00%	0	0.00%	0	0.00%	0	0.00%
Male	324	0	0.00%	0	0.00%	0	0.00%	0	0.00%	0	0.00%	0	0.00%	0	0.00%
Female	287	0	0.00%	0	0.00%	0	0.00%	0	0.00%	0	0.00%	0	0.00%	0	0.00%
White	399	0	0.00%	0	0.00%	0	0.00%	0	0.00%	0	0.00%	0	0.00%	0	0.00%
Male	216	0	0.00%	0	0.00%	0	0.00%	0	0.00%	0	0.00%	0	0.00%	0	0.00%
Female	183	0	0.00%	0	0.00%	0	0.00%	0	0.00%	0	0.00%	0	0.00%	0	0.00%
African American	167	0	0.00%	0	0.00%	0	0.00%	0	0.00%	0	0.00%	0	0.00%	0	0.00%
Male	84	0	0.00%	0	0.00%	0	0.00%	0	0.00%	0	0.00%	0	0.00%	0	0.00%
Female	83	0	0.00%	0	0.00%	0	0.00%	0	0.00%	0	0.00%	0	0.00%	0	0.00%
Native American	2	0	0.00%	0	0.00%	0	0.00%	0	0.00%	0	0.00%	0	0.00%	0	0.00%
Male	2	0	0.00%	0	0.00%	0	0.00%	0	0.00%	0	0.00%	0	0.00%	0	0.00%
Female	0	0	#DIV/0!	0	#DIV/0!	0	#DIV/0!	0	#DIV/0!	0	#DIV/0!	0	#DIV/0!	0	#DIV/0!
Hispanic	14	0	0.00%	0	0.00%	0	0.00%	0	0.00%	0	0.00%	0	0.00%	0	0.00%
Male	10	0	0.00%	0	0.00%	0	0.00%	0	0.00%	0	0.00%	0	0.00%	0	0.00%
Female	4	0	0.00%	0	0.00%	0	0.00%	0	0.00%	0	0.00%	0	0.00%	0	0.00%
Asian	4	0	0.00%	0	0.00%	0	0.00%	0	0.00%	0	0.00%	0	0.00%	0	0.00%
Male	1	0	0.00%	0	0.00%	0	0.00%	0	0.00%	0	0.00%	0	0.00%	0	0.00%
Female	3	0	0.00%	0	0.00%	0	0.00%	0	0.00%	0	0.00%	0	0.00%	0	0.00%
Non-Resident Alien	25	0	0.00%	0	0.00%	0	0.00%	0	0.00%	0	0.00%	0	0.00%	0	0.00%
Male	11	0	0.00%	0	0.00%	0	0.00%	0	0.00%	0	0.00%	0	0.00%	0	0.00%
Female	14	0	0.00%	0	0.00%	0	0.00%	0	0.00%	0	0.00%	0	0.00%	0	0.00%
Other	0	0	#DIV/0!	0	#DIV/0!	0	#DIV/0!	0	#DIV/0!	0	#DIV/0!	0	#DIV/0!	0	#DIV/0!
Male	0	0	#DIV/0!	0	#DIV/0!	0	#DIV/0!	0	#DIV/0!	0	#DIV/0!	0	#DIV/0!	0	#DIV/0!
Female	0	0	#DIV/0!	0	#DIV/0!	0	#DIV/0!	0	#DIV/0!	0	#DIV/0!	0	#DIV/0!	0	#DIV/0!
Minorities	187	0	0.00%	0	0.00%	0	0.00%	0	0.00%	0	0.00%	0	0.00%	0	0.00%
Male	97	0	0.00%	0	0.00%	0	0.00%	0	0.00%	0	0.00%	0	0.00%	0	0.00%
Female	90	0	0.00%	0	0.00%	0	0.00%	0	0.00%	0	0.00%	0	0.00%	0	0.00%
In-State	448	0	0.00%	0	0.00%	0	0.00%	0	0.00%	0	0.00%	0	0.00%	0	0.00%
Out-of-state	139	0	0.00%	0	0.00%	0	0.00%	0	0.00%	0	0.00%	0	0.00%	0	0.00%
Foreign	24	0	0.00%	0	0.00%	0	0.00%	0	0.00%	0	0.00%	0	0.00%	0	0.00%

NOTE: Non-resident alien and Other are not included in minority enrollments.

# Degrees Awarded



# Southern Arkansas University - Magnolia

## Total Degrees Awarded By Academic Year (July 1 - June 30)

	2000-01	2001-02	2002-03	2003-04	2004-05	2005-06	2006-07	2007-08	2008-09	2009-10
<b>SUMMER (August)</b>	<b>58</b>	<b>90</b>	<b>84</b>	<b>88</b>	<b>93</b>	<b>84</b>	<b>76</b>	<b>83</b>	<b>115</b>	<b>125</b>
Associate's	1	1	6	5	4	1	3	4	3	6
Male	1	0	0	1	1		1	1	1	0
Female	0	1	6	4	3	1	2	3	2	6
Bachelor's	37	61	59	68	66	60	51	52	59	51
Male	14	29	27	27	35	28	29	18	30	21
Female	23	32	32	41	31	32	22	34	29	30
Master's	20	28	19	15	23	23	22	27	53	68
Male	5	4	3	2	3	5	1	6	8	17
Female	15	24	16	13	20	18	21	21	45	51
<b>FALL (December)</b>	<b>114</b>	<b>123</b>	<b>107</b>	<b>134</b>	<b>133</b>	<b>146</b>	<b>151</b>	<b>179</b>	<b>160</b>	<b>175</b>
Associate's	4	1	2	1	2	2	28	42	20	31
Male	0	0	1			1	4	7	1	4
Female	4	1	1	1	2	1	24	35	19	27
Bachelor's	105	116	90	124	119	136	106	123	112	109
Male	34	54	36	55	54	55	38	51	39	65
Female	71	62	54	69	65	81	68	72	73	44
Master's	5	6	15	9	12	8	17	14	28	35
Male	1	0	1	2	1	3	4	4	9	8
Female	4	6	14	7	11	5	13	10	19	27
<b>SPRING (May)</b>	<b>237</b>	<b>261</b>	<b>272</b>	<b>308</b>	<b>278</b>	<b>262</b>	<b>254</b>	<b>339</b>	<b>253</b>	<b>305</b>
Associate's	45	48	69	46	49	51	49	51	22	25
Male	5	6	12	12	5	8	5	10	5	4
Female	40	42	57	34	44	43	44	41	17	21
Bachelor's	172	190	193	237	214	191	174	252	198	226
Male	84	82	82	104	106	69	84	100	74	166
Female	88	108	111	133	108	122	90	152	124	60
Master's	20	23	10	25	15	20	31	36	33	54
Male	3	13	4	10	9	4	5	13	8	16
Female	17	10	6	15	6	16	26	23	25	38
<b>TOTAL</b>	<b>409</b>	<b>474</b>	<b>463</b>	<b>530</b>	<b>504</b>	<b>492</b>	<b>481</b>	<b>601</b>	<b>528</b>	<b>605</b>
Associate's	50	50	77	52	55	54	80	97	45	62
Male	6	6	13	13	6	9	10	18	7	8
Female	44	44	64	39	49	45	70	79	38	54
Bachelor's	314	367	342	429	399	387	331	427	369	386
Male	132	165	145	186	195	152	151	169	143	252
Female	182	202	197	243	204	235	180	258	226	134
Master's	45	57	44	49	50	51	70	77	114	157
Male	9	17	8	14	13	12	10	23	25	41
Female	36	40	36	35	37	39	60	54	89	116



# Southern Arkansas University - Magnolia

## Undergraduate Degrees Awarded by Major

By Academic Year (July 1 - June 30)

CIP	Major	2000-01	2001-02	2002-03	2003-04	2004-05	2005-06	2006-07	2007-08	2008-09	2009-10
<b>SCHOOL OF BUSINESS</b>											
52.0301	Accounting (B.B.A.)	14	11	24	24	24	22	18	37	20	24
	Admin. Serv. (B.B.A.)										
	Admin. Serv. (A.A.S.)										
	Business Administration	2	1	2		1					
52.0101	Bus. Adm. - CIS	27	33	27	34	33	18	16	11		
52.0101	Bus. Adm. - FIN	12	14	14	16	13	19	15	26	17	22
52.0101	Bus. Adm. - MGMT	13	15	20	26	38	35	13	15	4	
52.0101	Bus. Adm. - MKTG	26	40	25	29	18	18	21	21	20	17
52.0101	Comp. Inf. Sys. (B.B.A.)									4	
	Comp. Inf. Sys. (A.A.S.)										
	Computer Science										
	Economics										
	Finance										
52.0101	General Business							1	3	5	6
	Industrial Management			1							
	Management										
	Management Information Sys							1	5	7	8
	Marketing										
	Org. Management						4	6	14	17	17
	Voc. Off. Occu. (I)										
	Voc. Off. Occu. (II)										
	<b>TOTAL</b>	<b>94</b>	<b>114</b>	<b>113</b>	<b>129</b>	<b>127</b>	<b>116</b>	<b>91</b>	<b>132</b>	<b>94</b>	<b>94</b>
<b>SCHOOL OF EDUCATION</b>											
13.1302	Art Ed.	1						1		1	
51.0913	Athletic Training						8	1	4	3	2
13.1322	Biological Sci. Ed.	1	1		1						
13.1303	Business Ed.	2			2	1			1		
13.1323	Chemistry Ed.		1								
13.1209	Early Childhood Ed.		7	21	42	39	38	32			
	Elementary Ed.	35	28	5							
13.1210	Inclusive Early Childhood Ed.								63	50	68
13.1305	English Ed.	3	3	1	3			2	2		
31.0505	Exercise Science-(B.S.)	5	11	11	15	9	7	6	11	4	7
13.1316	General Sci. Ed.	3									
13.1314	HPER/HKR-(B.S.E.)	18	24	9	9	16	12	16	13	15	15
13.1316	Life/Earth Science Education							1	2		
13.1311	Math Ed.	1				3	2		1		
13.1203	Middle School Education			2	7	4	8	7	3	4	1
13.1312	Music Ed.*	4	2	2	1						
13.1329	Physics Education										
44.0201	Rec./Comm. Service-(B.S.)	2	4	7	3	2	3	3		5	4
13.1318	Social Studies Ed.	1	3				3	4	4		
13.1330	Spanish Ed.				1			2			
	Speech Ed.										
	<b>TOTAL</b>	<b>76</b>	<b>84</b>	<b>58</b>	<b>84</b>	<b>74</b>	<b>81</b>	<b>75</b>	<b>104</b>	<b>82</b>	<b>97</b>

\*Music moved from Liberal and Performing Arts to Education in 1996.

# Southern Arkansas University - Magnolia

## Undergraduate Degrees Awarded by Major

By Academic Year (July 1 - June 30)

CIP	Major	2000-01	2001-02	2002-03	2003-04	2004-05	2005-06	2006-07	2007-08	2008-09	2009-10
<b>SCHOOL OF LIBERAL AND PERFORMING ARTS</b>											
50.0701	Art--Graphic Design	1	7	5	2	10	7	6	1		
	Art--Painting										
50.0701	Art--Studio	1		1	1	2		1	1		
50.0702	Art and Design - Studio							1	1	2	2
50.0702	Art and Design - Graphic Design							3		2	
43.0104	Criminal Justice (B.S.)	3	12	18	31	28	21	23	20	27	19
	Criminal Justice (B.A.)					1	6	1			
23.0101	English-(B.A.)	7	4	2	9	4	4	1	4	3	6
16.0905	Foreign Lang-Span/Fren					1			2	3	6
24.0101	General Studies (B.G.S)					3	12	14	19		
54.0101	History (B.A.)	6	2	5	4	4	6	7	6	6	7
	History (B.S.)										
30.9999	Interdisciplinary Studies(B.S.)				2	2	2	1			
9.0401	Mass Comm.--Broad.	4	11	6	8	1	5	3	2	4	1
9.0401	Digital Media									2	3
9.0401	Mass Comm.--Journ.		4	2	1	5	4	3	2		2
	Mass Comm.--P.R.										
50.0901	Music (B.A.)**			2			1	1		3	1
13.1312	Music Ed.*				1	4	2	1	3	3	3
45.1001	Pol. Science (B.A.)		1	2	6	5	5	7	2	2	2
	Pol. Science (B.S.)	1									
42.0101	Psychology (B.A.)	3	1		1		1	2	2		
42.0101	Psychology (B.S.)	13	10	11	9	17	23	15	18	24	28
45.0101	Behavioral Science: CRJU								1		
45.0101	Behavioral Science: Psyc						1			2	1
45.0101	Behavioral Science: Soc							1	1		
45.1101	Sociology (B.A.)	2	2		1						
45.1101	Sociology (B.S.)	5	7	10	4	6	2	4	8	1	4
	Soc./Soc. Work (B.A.)										
	Soc./Soc. Work (B.S.)	4	8								
44.0701	Social Work (B.S.W.)			7	6	7	5	7	11	5	15
16.0905	Spanish (B.A.)	1	2		5	1	2	5	3	1	
50.0501	Theatre	3	3	2	5	4	8	2	4	1	6
	<b>TOTAL</b>	<b>54</b>	<b>74</b>	<b>73</b>	<b>96</b>	<b>105</b>	<b>117</b>	<b>109</b>	<b>111</b>	<b>91</b>	<b>106</b>
*Music moved from Liberal and Performing Arts to Educ											
**Music moved from Education to Liberal and Performing Arts in 2003.											
<b>SCHOOL OF SCIENCE AND TECHNOLOGY</b>											
1.0102	Agriculture (A.S.)							1		1	
1.0101	Agriculture Business	24	16	25	26	18	19	11	12	7	7
13.1301	Agriculture Education	2	4	6	5	5	12	4	9	7	7
1.0101	Agriculture Sciences	7	7	7	12	12	4	6	8	4	5
26.0101	Biological Science	24	17	15	26	21	22	13	30	25	19
24.0102	Business Administration (A.S.)	4	3	6	12	4	1	5	7	4	2
40.0501	Chemistry (A.S.)										1
40.0501	Chemistry (B.S.)	7	2	3	4	3	2	3		5	1
11.0101	Computer Science	9	7	7	8	5	6	1	8	1	1
40.0899	Engineering/Physics	1	2	2	2		1	1	1	1	2
	General Science			2		1					
30.0101	Gen Sci-Plan I:Biological									1	
15.0612	Industrial Technology	8	16	14	15	13	3	5	5	2	4
15.0612	Industrial Tech. (A.A.)						1				
27.0101	Mathematics		4	2	1	3	3	6	4	3	3
51.1005	Medical Technology		1		1	1					
51.1601	Nursing (A.S.)	39	40	64	39	48	50	67	83	36	53
51.1601	Nursing (B.S.N.)	2	3	3	1	1		5	3	15	13
	<b>TOTAL</b>	<b>127</b>	<b>122</b>	<b>156</b>	<b>152</b>	<b>135</b>	<b>124</b>	<b>128</b>	<b>170</b>	<b>112</b>	<b>118</b>
24.0102	General Studies (A.A.)	7	7	5	1	3	2	7	7	3	6
24.0102	General Studies (Bachelors)										27
30.9999	Applied Science (B.A.S.)	6	16	14	19	10	1	1		33	
	<b>TOTAL</b>	<b>13</b>	<b>23</b>	<b>19</b>	<b>20</b>	<b>13</b>	<b>3</b>	<b>8</b>	<b>7</b>	<b>36</b>	<b>33</b>

# Southern Arkansas University - Magnolia

## Graduate Degrees Awarded by Major

By Academic Year (July 1 - June 30)

CIP Major	2000-01	2001-02	2002-03	2003-04	2004-05	2005-06	2006-07	2007-08	2008-09	2009-10
1.0000 Agriculture									4	10
13.1101 Agency Counseling	8	8	14	3	7					
52.0201 Business Administration										7
Business Education										
Col Stu Affairs-Guid						1	4	3	8	8
School Coun-Elementary									2	
School Coun-Secondary									3	
11.0101 Computer Science								2	3	2
13.1199 Counseling						1	3	7	9	13
13.0401 Educational Administration		7	6	8	5	14	5	1	10	6
13.1101 Elementary Counseling	3	3	3	1	6	4	3			
13.1202 Elementary Education	17	17	2	14	10	7	15	19	21	32
Gifted/Talented										
13.1314 HPER/HKR	5	7	7	6	8	8	8			
31.0501 HPER/HKR								12	4	6
13.0501 Library Media	3	5	8	2	5	9	10	2	21	23
Math Education										
Math.-Sci. Ed.										
44.0401 Public Administration								6	9	12
Reading Education										
Science Education										
13.1101 Secondary Counseling	4	2	1	2			2	2		2
13.1205 Secondary Education	5	8	3	7	5	2	14	15	13	22
Special Education										
13.1299 Teacher Education				6	4	5	6	8	6	14
<b>TOTAL</b>	<b>45</b>	<b>57</b>	<b>44</b>	<b>49</b>	<b>50</b>	<b>51</b>	<b>70</b>	<b>77</b>	<b>113</b>	<b>157</b>
<b>UNIVERSITY TOTAL</b>	<b>409</b>	<b>474</b>	<b>463</b>	<b>530</b>	<b>504</b>	<b>492</b>	<b>481</b>	<b>601</b>	<b>528</b>	<b>605</b>

# Southern Arkansas University - Magnolia

## Undergraduate Degrees Awarded By School

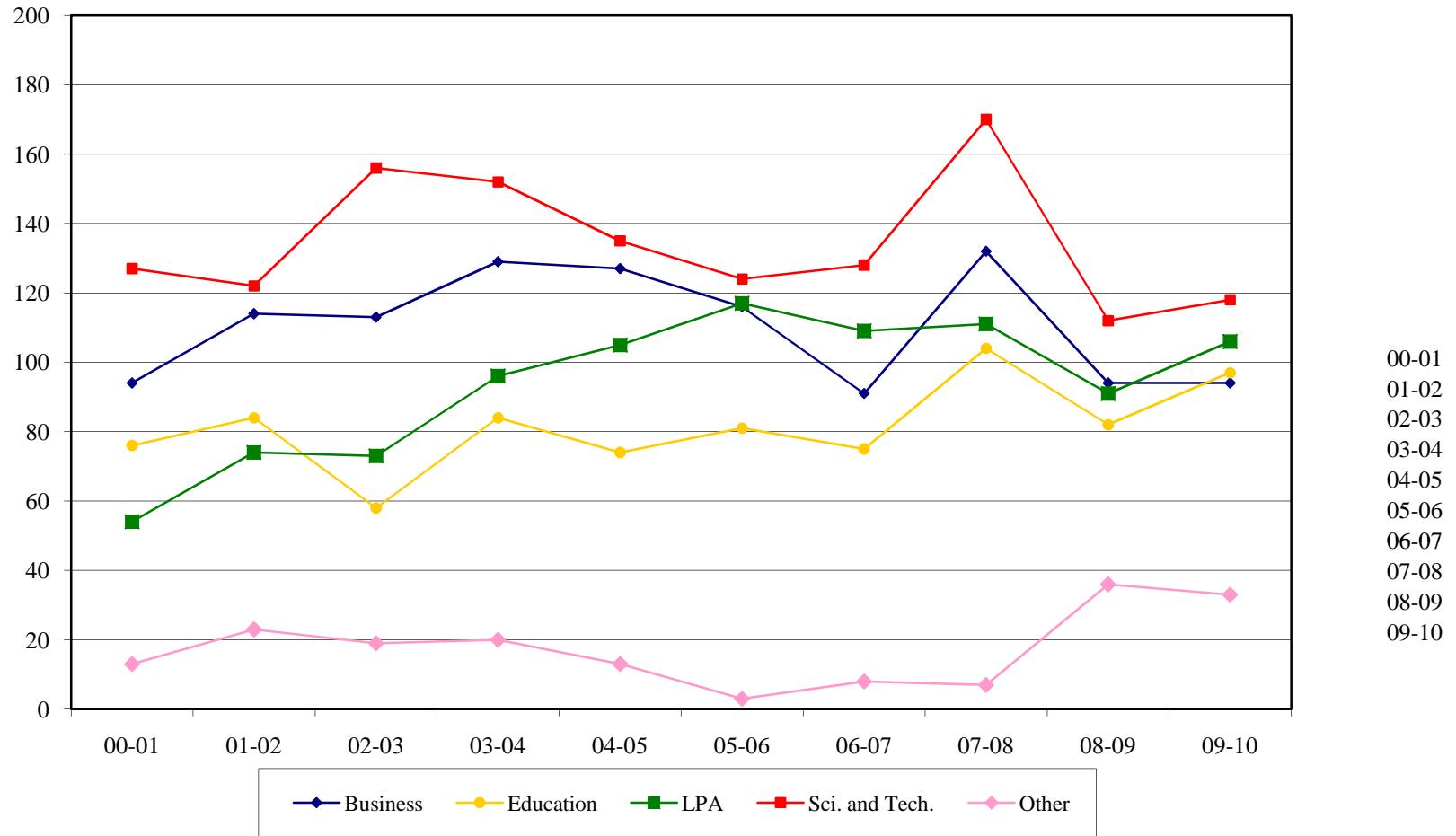

# Southern Arkansas University - Magnolia

## Undergraduate Degrees Awarded by Ethnicity and Gender

Totals by Academic Year (July 1 - June 30)

	2000-01	2001-02	2002-03	2003-04	2004-05	2005-06	2006-07	2007-08	2008-09	2009-10
<b>Total</b>	<b>364</b>	<b>417</b>	<b>417</b>	<b>474</b>	<b>454</b>	<b>441</b>	<b>411</b>	<b>524</b>	<b>415</b>	<b>448</b>
<b>Male</b>	138	171	157	203	201	160	161	187	151	133
<b>Female</b>	226	246	260	271	253	281	250	337	264	315
<b>White</b>	282	329	307	346	331	318	282	222	301	304
<b>Male</b>	107	134	121	153	147	110	112	124	96	93
<b>Female</b>	175	195	186	193	184	208	170	222	205	211
<b>African American</b>	50	58	77	98	94	83	97	126	81	111
<b>Male</b>	14	22	20	29	33	24	33	38	34	28
<b>Female</b>	36	36	57	69	61	59	64	88	47	83
<b>Native American</b>	3	3	2	1	3	3	3	1	24	3
<b>Male</b>	0	0	0	1	1	1	2	0	18	0
<b>Female</b>	3	3	2	0	2	2	1	1	6	3
<b>Hispanic</b>	2	2	3	10	3	6	8	5	7	11
<b>Male</b>	1	2	2	5	3	5	4	2	2	1
<b>Female</b>	1	0	1	5	0	1	4	3	5	10
<b>Asian</b>	2	1	0	1	1	2	5	7	1	1
<b>Male</b>	0	1	0	0	1	2	1	3	1	1
<b>Female</b>	2	0	0	1	0	0	4	4	0	
<b>Non-resident alien</b>	25	24	28	18	22	29	16	38	0	18
<b>Male</b>	16	12	14	15	16	18	9	20	0	10
<b>Female</b>	9	12	14	3	6	11	7	18	0	8
<b>Other</b>	0	0	0	0	0	0	0	1	1	0
<b>Male</b>	0	0	0	0	0	0	0	0	0	0
<b>Female</b>	0	0	0	0	0	0	0	1	1	0

# Southern Arkansas University - Magnolia

## Graduate Degrees Awarded by Ethnicity and Gender

Totals by Academic Year (July 1 - June 30)

	2000-01	2001-02	2002-03	2003-04	2004-05	2005-06	2006-07	2007-08	2008-09	2009-10
<b>Total</b>	<b>45</b>	<b>57</b>	<b>44</b>	<b>49</b>	<b>50</b>	<b>51</b>	<b>70</b>	<b>77</b>	<b>113</b>	<b>157</b>
<b>Male</b>	9	18	8	14	10	12	10	23	25	41
<b>Female</b>	36	39	36	35	40	39	60	54	88	116
<b>White</b>	37	48	33	45	37	42	58	57	84	123
<b>Male</b>	7	16	5	13	8	9	9	14	13	32
<b>Female</b>	30	32	28	32	29	33	49	43	71	91
<b>African American</b>	8	7	10	4	12	8	10	14	21	28
<b>Male</b>	2	1	3	1	2	2	0	3	7	6
<b>Female</b>	6	6	7	3	10	6	10	11	14	22
<b>Native American</b>	0	0	0	0	0	0	0	0	0	1
<b>Male</b>	0	0	0	0	0	0	0	0	0	0
<b>Female</b>	0	0	0	0	0	0	0	0	0	1
<b>Hispanic</b>	0	1	1	0	0	1	0	1	0	0
<b>Male</b>	0	0	0	0	0	1	0	1	0	0
<b>Female</b>	0	1	1	0	0	0	0	0	0	0
<b>Asian</b>	0	0	0	0	1	0	1	0	1	1
<b>Male</b>	0	0	0	0	0	0	0	0	1	0
<b>Female</b>	0	0	0	0	1	0	1	0	0	1
<b>Non-resident alien</b>	0	1	0	0	0	0	1	5	6	4
<b>Male</b>	0	0	0	0	0	0	1	5	4	3
<b>Female</b>	0	1	0	0	0	0	0	0	2	1
<b>Other</b>	0	0	0	0	0	0	0	0	1	0
<b>Male</b>	0	0	0	0	0	0	0	0	0	0
<b>Female</b>	0	0	0	0	0	0	0	0	1	0

# Faculty



**Southern Arkansas University - Magnolia**  
**Full-Time Faculty Headcount Including Coaches**  
**By Academic Rank and Tenure Status**

		Professor	Associate Professor	Assistant Professor	Instructor	Rank Totals
<b>2000-2001</b>	Tenured	27	20	7	0	54
	Non-Tenure, On track	2	10	27	0	39
	Other	0	2	11	31	44
	<b>Total</b>	<b>29</b>	<b>32</b>	<b>45</b>	<b>31</b>	<b>137</b>
<b>2001-2001</b>	Tenured	28	21	6	0	55
	Non-Tenure, On track	2	10	30	0	42
	Other	0	0	7	29	36
	<b>Total</b>	<b>30</b>	<b>31</b>	<b>43</b>	<b>29</b>	<b>133</b>
<b>2002-2003</b>	Tenured	27	22	6	0	55
	Non-Tenure, On track	1	7	31	0	39
	Other	0	0	7	32	39
	<b>Total</b>	<b>28</b>	<b>29</b>	<b>44</b>	<b>32</b>	<b>133</b>
<b>2003-2004</b>	Tenured	26	25	5	0	56
	Non-Tenure, On track	3	6	33	0	42
	Other	0	0	1	37	38
	<b>Total</b>	<b>29</b>	<b>31</b>	<b>39</b>	<b>37</b>	<b>136</b>
<b>2004-2005</b>	Tenured	24	23	6	0	53
	Non-Tenure, On track	3	7	32	0	42
	Other	0	0	11	37	48
	<b>Total</b>	<b>27</b>	<b>30</b>	<b>49</b>	<b>35</b>	<b>141</b>
<b>2005-2006</b>	Tenured	23	21	9	0	53
	Non-Tenure, On track	2	7	33	1	43
	Other	0	1	10	38	49
	<b>Total</b>	<b>25</b>	<b>29</b>	<b>52</b>	<b>39</b>	<b>145</b>
<b>2006-2007</b>	Tenured	22	26	13	0	61
	Non-Tenure, On track	1	6	30	0	37
	Other	0	0	11	39	50
	<b>Total</b>	<b>23</b>	<b>32</b>	<b>54</b>	<b>39</b>	<b>148</b>
<b>2007-2008</b>	Tenured	22	31	10	0	63
	Non-Tenure, On track	1	4	34	0	39
	Other	0	1	13	36	50
	<b>Total</b>	<b>23</b>	<b>36</b>	<b>57</b>	<b>36</b>	<b>152</b>
<b>2008-2009</b>	Tenured	19	30	10	0	59
	Non-Tenure, On track	1	4	35	0	40
	Other	0	1	16	40	0
	<b>Total</b>	<b>20</b>	<b>35</b>	<b>61</b>	<b>40</b>	<b>156</b>
<b>2009-2010</b>	Tenured	20	33	10	0	63
	Non-Tenure, On track	2	3	36	0	41
	Other	1	1	19	37	0
	<b>Total</b>	<b>23</b>	<b>37</b>	<b>65</b>	<b>37</b>	<b>162</b>



**Southern Arkansas University - Magnolia**  
**Fall Term Full-Time-Equivalent Faculty by Department and Tenure Status**  
**FTE status according to faculty contract**

	2004-2005			2005-2006			2006-2007			2007-2008			2008-2009			2009-2010		
	Tenured	Non-tenured, On-track	Other	Tenured	Non-tenured, On-track	Other	Tenured	Non-tenured, On-track	Other	Tenured	Non-tenured, On-track	Other	Tenured	Non-tenured, On-track	Other	Tenured	Non-tenured, On-track	Other
<b>University Totals</b>	<b>51.00</b>	<b>41.00</b>	<b>41.25</b>	<b>55.25</b>	<b>42.00</b>	<b>40.25</b>	<b>52.25</b>	<b>45.50</b>	<b>42.00</b>	<b>54.00</b>	<b>39.50</b>	<b>45.25</b>	<b>56.00</b>	<b>37.75</b>	<b>50.00</b>	<b>59.75</b>	<b>40.00</b>	<b>50.75</b>
<b>School of Business</b>	<b>7.50</b>	<b>7.00</b>	<b>5.00</b>	<b>8.50</b>	<b>5.75</b>	<b>4.00</b>	<b>8.00</b>	<b>5.00</b>	<b>4.00</b>	<b>8.50</b>	<b>4.00</b>	<b>4.00</b>	<b>8.50</b>	<b>2.75</b>	<b>6.00</b>	<b>8.50</b>	<b>5.00</b>	<b>6.00</b>
Accounting and CIS	0.00	0.00	0.00	0.00	0.00	0.00	0.00	0.00	0.00	0.00	0.00	0.00	0.00	0.00	0.00	0.00	0.00	0.00
Accounting/Economics/ Finance	2.50	4.00	2.00	3.50	2.75	2.00	3.00	1.00	2.00	4.50	1.00	2.00	4.00	0.75	3.00	4.00	2.00	2.00
Management/Marketing/MIS	5.00	3.00	3.00	5.00	3.00	2.00	5.00	4.00	2.00	4.00	3.00	2.00	4.50	2.00	3.00	4.50	3.00	4.00
<b>School of Education</b>	<b>9.00</b>	<b>5.50</b>	<b>14.25</b>	<b>9.25</b>	<b>7.25</b>	<b>14.75</b>	<b>7.75</b>	<b>7.50</b>	<b>15.75</b>	<b>5.50</b>	<b>10.50</b>	<b>17.50</b>	<b>8.25</b>	<b>3.00</b>	<b>17.00</b>	<b>7.25</b>	<b>6.00</b>	<b>19.00</b>
Advanced Educational Studies													1.50	1.00	0.00			
Curriculum and Instruction	7.00	3.50	4.50	6.00	4.25	4.50	4.50	4.50	4.25	3.00	6.50	5.00						
Professional Studies													1.50		3.00	3.00	3.00	5.00
Teacher Education													3.75	1.00	5.00	2.75	2.00	4.00
HKR	2.00	2.00	9.75	1.50	2.00	7.25	1.50	1.00	8.50	1.50	1.00	9.50	1.50	1.00	9.00	1.50	1.00	10.00
<b>School of Liberal and Performing Arts</b>	<b>18.50</b>	<b>18.00</b>	<b>12.00</b>	<b>19.00</b>	<b>16.00</b>	<b>11.75</b>	<b>19.00</b>	<b>19.00</b>	<b>11.75</b>	<b>21.50</b>	<b>13.00</b>	<b>11.75</b>	<b>22.75</b>	<b>15.00</b>	<b>16.00</b>	<b>27.50</b>	<b>11.00</b>	<b>15.75</b>
Art	1.00	3.00	0.00	2.00	2.00	0.00	2.00	2.00	0.00	3.00	0.00	1.00	3.00	0.00	1.00	3.00	1.00	0.00
Behavioral and Social Sciences	3.00	5.00	1.00	3.00	4.00	1.25	3.00	4.00	1.25	4.00	2.00	1.00	4.00	4.00	2.00	4.00	5.00	2.75
Criminal Justice	0.00	0.00	0.00	0.00	0.00	0.00	0.00	0.00	0.00	0.00	1.00	0.00	0.00	0.00	0.00	0.00	0.00	0.00
English/Languages	8.00	3.00	7.00	8.75	2.00	5.75	8.75	3.00	5.50	8.00	3.00	4.75	8.75	3.00	4.00	11.00	1.00	4.00
History, PSCI, and GEOG	2.00	4.00	0.00	1.50	5.00	0.00	1.50	6.00	0.00	3.50	3.00	1.00	3.50	2.00	2.00	3.50	2.00	2.00
Music	2.50	1.00	3.00	1.75	1.00	3.00	1.75	2.00	3.00	1.00	3.00	3.00	1.50	2.00	4.00	4.00	1.00	3.00
Public Administration														2.00				0.00
Theatre and Communications	2.00	2.00	1.00	2.00	2.00	1.75	2.00	2.00	2.00	2.00	1.00	1.00	2.00	2.00	3.00	2.00	1.00	4.00
<b>School of Science and Technology</b>	<b>16.00</b>	<b>10.50</b>	<b>10.00</b>	<b>18.50</b>	<b>13.00</b>	<b>9.75</b>	<b>17.50</b>	<b>14.00</b>	<b>10.50</b>	<b>18.50</b>	<b>12.00</b>	<b>12.00</b>	<b>16.50</b>	<b>17.00</b>	<b>11.00</b>	<b>16.50</b>	<b>18.00</b>	<b>10.00</b>
Agriculture	4.00	1.00	1.00	4.00	2.00	0.75	4.00	2.00	0.50	4.00	2.00	1.00	1.00	3.00	2.00	1.00	4.00	2.00
Biology	4.00	0.50	2.00	3.50	2.00	2.00	3.50	2.00	2.00	3.00	2.00	2.00	2.50	3.00	2.00	2.50	3.00	3.00
Math and CSCI	3.00	4.00	3.00	4.00	3.00	3.00	4.00	3.00	3.00	6.50	2.00	4.00	6.00	2.00	4.00	6.00	1.00	3.00
Nursing	2.00	2.00	4.00	4.00	3.00	4.00	3.00	4.00	5.00	3.00	4.00	5.00	4.00	7.00	2.00	3.00	8.00	2.00
Physical Science and Technology	3.00	3.00	0.00	3.00	3.00	0.00	3.00	3.00	0.00	2.00	2.00	0.00	3.00	2.00	1.00	4.00	2.00	0.00

Counts include all full-time instructional faculty; overload:  
Deans are counted within academic ranks as 0.5 FTE.  
within academic ranks at proportional percentages of  
teaching responsibilities. Head coaches counted as 0.5  
Adjunct faculty, field consultants, and faculty issued stand

# Southern Arkansas University - Magnolia

## Full-Time Faculty Headcount Including Coaches

### By Gender by Ethnicity

	2000-2001	2001-2002	2002-2003	2003-2004	2004-2005	2005-2006	2006-2007	2007-2008	2008-2009	2009-2010
<b>University Totals</b>	<b>137</b>	<b>133</b>	<b>133</b>	<b>136</b>	<b>138</b>	<b>145</b>	<b>148</b>	<b>152</b>	<b>156</b>	<b>162</b>
Male	79	86	88	88	89	87	88	92	91	92
Female	58	47	45	48	49	58	60	60	65	70
<b>White</b>	<b>119</b>	<b>117</b>	<b>113</b>	<b>113</b>	<b>114</b>	<b>120</b>	<b>127</b>	<b>129</b>	<b>127</b>	<b>130</b>
Male	67	74	74	74	73	70	74	73	72	73
Female	52	43	39	39	41	50	53	56	55	57
<b>African American</b>	<b>8</b>	<b>7</b>	<b>10</b>	<b>13</b>	<b>14</b>	<b>14</b>	<b>13</b>	<b>12</b>	<b>16</b>	<b>13</b>
Male	4	4	5	6	8	9	8	9	8	7
Female	4	3	5	7	6	5	5	3	8	6
<b>Native American</b>	<b>3</b>	<b>2</b>	<b>2</b>	<b>1</b>	<b>0</b>	<b>1</b>	<b>0</b>	<b>0</b>	<b>1</b>	<b>2</b>
Male	2	2	2	1	0	0	0	0	1	2
Female	1	0	0	0	0	1	0	0	0	0
<b>Hispanic</b>	<b>2</b>	<b>1</b>	<b>2</b>	<b>2</b>	<b>2</b>	<b>2</b>	<b>1</b>	<b>0</b>	<b>2</b>	<b>3</b>
Male	1	0	1	1	1	1	0	0	1	2
Female	1	1	1	1	1	1	1	0	1	1
<b>Asian</b>	<b>5</b>	<b>6</b>	<b>6</b>	<b>7</b>	<b>8</b>	<b>8</b>	<b>7</b>	<b>9</b>	<b>8</b>	<b>9</b>
Male	5	6	6	6	7	7	6	8	7	6
Female	0	0	0	1	1	1	1	1	1	3
<b>Non-resident alien</b>	<b>0</b>	<b>0</b>	<b>0</b>	<b>0</b>	<b>0</b>	<b>0</b>	<b>0</b>	<b>2</b>	<b>2</b>	<b>5</b>
Male	0	0	0	0	0	0	0	2	2	2
Female	0	0	0	0	0	0	0	0	0	3

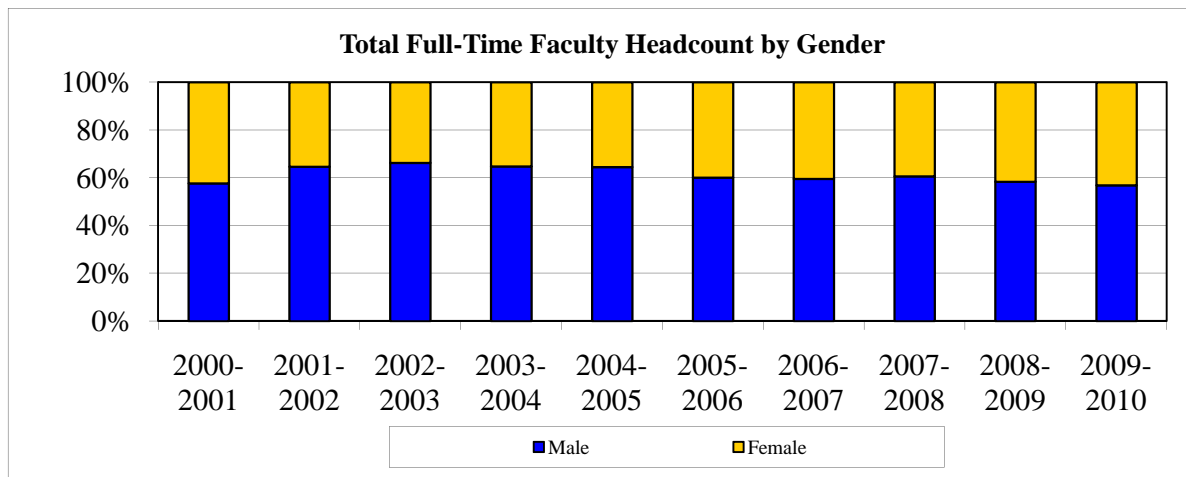

**Southern Arkansas University - Magnolia**  
**Fall 2009 Full-Time-Equivalent Faculty by School, Department, and Rank**  
**FTE status according to faculty contract**

	<b>Professor</b>	<b>Associate Professor</b>	<b>Assistant Professor</b>	<b>Instructor</b>	<b>Totals</b>
<b>University Totals</b>	<b>21.25</b>	<b>36.00</b>	<b>64.75</b>	<b>29.00</b>	<b>151.00</b>
<b>School of Business</b>	<b>4.00</b>	<b>5.50</b>	<b>6.00</b>	<b>4.00</b>	<b>19.50</b>
Accounting/Economics/Finance	2.00	2.00	2.00	2.00	8.00
Management/Marketing/MIS	2.00	3.50	4.00	2.00	11.50
<b>School of Education</b>	<b>3.75</b>	<b>4.00</b>	<b>14.00</b>	<b>11.00</b>	<b>32.75</b>
Advanced Educational Studies					
Curriculum and Instruction					
Professional Studies	2.00		9.00		11.00
Teacher Education	<b>1.75</b>	<b>2.00</b>	<b>2.00</b>	<b>3.00</b>	8.75
HKR		2.00	3.00	8.00	13.00
<b>School of Liberal and Performing Arts</b>	<b>8.00</b>	<b>17.50</b>	<b>23.75</b>	<b>5.00</b>	<b>54.25</b>
Art	1.00	2.00	1.00		4.00
Behavioral and Social Sciences	1.00	1.00	9.75		11.75
Criminal Justice					
English/Languages	5.00	6.00	3.00	2.00	16.00
History, PSCI, and GEOG		4.50	2.00	1.00	7.50
Music	1.00	3.00	2.00	2.00	8.00
Public Administration					
Theatre and Communication		1.00	6.00		7.00
<b>School of Science and Technology</b>	<b>5.50</b>	<b>9.00</b>	<b>21.00</b>	<b>9.00</b>	<b>44.50</b>
Agriculture		2.00	3.00	2.00	7.00
Biology	2.50	1.00	2.00	2.00	7.50
Math and CSCI	2.00	4.00	1.00	3.00	10.00
Nursing		1.00	10.00	2.00	13.00
Physical Sciences and Technology	1.00	1.00	5.00		7.00

Counts include all full-time instructional faculty; overloads are not considered

**Southern Arkansas University - Magnolia**  
**Full-Time Faculty Including Coaches**  
**By age as of September 1 of each year**

	2001-2002		2002-2003		2003-2004		2004-2005		2005-2006		2006-2007		2007-2008		2008-2009		2009-2010	
Age	N	% of total	N	% of total	N	% of total	N	% of total	N	% of total	N	% of total	N	% of total	N	% of total	N	% of total
Under 30	7	5.26%	7	5.26%	7	5.15%	6	4.26%	6	4.14%	10	6.76%	8	5.26%	10	6.41%	12	7.41%
30-39	34	25.56%	38	28.57%	27	19.85%	31	21.99%	32	22.07%	30	20.27%	32	21.05%	35	22.44%	31	19.14%
40-49	37	27.82%	35	26.32%	38	27.94%	39	27.66%	40	27.59%	41	27.70%	38	25.00%	41	26.28%	36	22.22%
50-59	32	24.06%	33	24.81%	39	28.68%	41	29.08%	42	28.97%	39	26.35%	40	26.32%	44	28.21%	52	32.10%
60-65	16	12.03%	12	9.02%	16	11.76%	12	8.51%	12	8.28%	14	9.46%	19	12.50%	14	8.97%	14	8.64%
over 65	7	5.26%	8	6.02%	9	6.62%	12	8.51%	13	8.97%	14	9.46%	15	9.87%	12	7.69%	17	10.49%
<b>Total</b>	<b>133</b>		<b>133</b>		<b>136</b>		<b>141</b>		<b>145</b>		<b>148</b>		<b>152</b>		<b>156</b>		<b>162</b>	

Percent within age bracket as of September 1

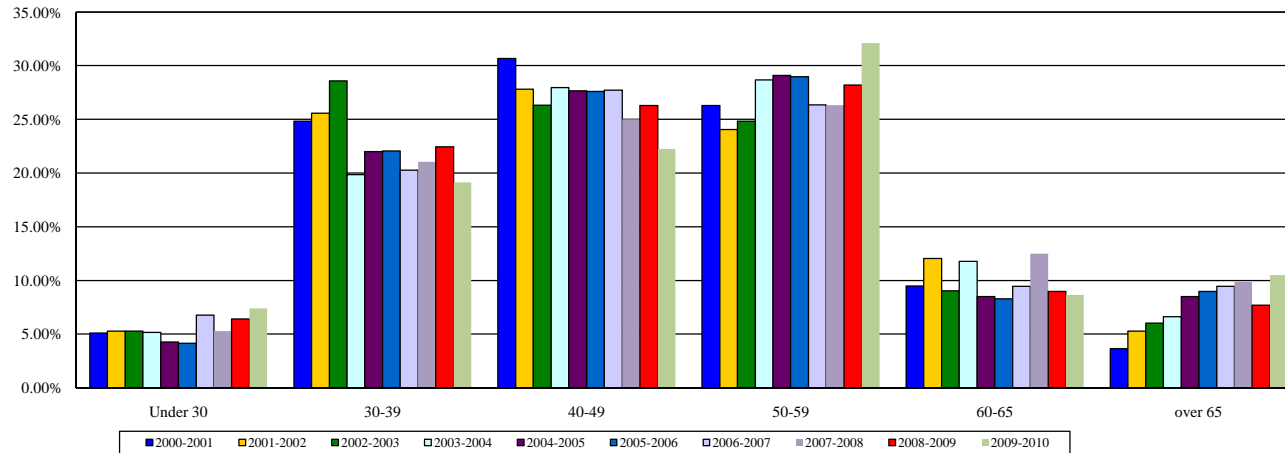

# Southern Arkansas University - Magnolia

## Fall Semester Part-Time Faculty Headcount Including Instructional Staff and Field Consultant Instructors By Gender by Ethnicity

	2002-2003	2003-2004	2004-2005	2005-2006	2006-2007	2007-2008	2008-2009	2009-2010
<b>University Totals</b>	<b>73</b>	<b>60</b>	<b>53</b>	<b>46</b>	<b>51</b>	<b>62</b>	<b>78</b>	<b>79</b>
Male	24	22	22	19	19	20	28	27
Female	49	38	31	27	32	42	50	52
White	66	54	46	39	43	56	72	70
Male	21	20	20	17	16	17	25	23
Female	45	34	26	22	27	39	47	47
African American	6	6	6	6	7	5	6	8
Male	3	2	2	2	3	3	3	3
Female	3	4	4	4	4	2	3	5
Native American	0	0	0	0	0	0	0	0
Male	0	0	0	0	0	0	0	0
Female	0	0	0	0	0	0	0	0
Hispanic	0	0	0	0	0	0	0	1
Male	0	0	0	0	0	0	0	1
Female	0	0	0	0	0	0	0	0
Asian	1	0	1	1	1	1	0	0
Male	0	0	0	0	0	0	0	0
Female	1	0	1	1	1	1	0	0
Non-resident alien	0	0	0	0	0	0	0	0
Male	0	0	0	0	0	0	0	0
Female	0	0	0	0	0	0	0	0

	2002-2003	2003-2004	2004-2005	2005-2006	2006-2007	2007-2008	2008-2009	2009-2010
Adjuncts	43	41	37	30	34	38	55	50
Male	14	17	16	12	12	10	18	17
Female	29	24	21	18	22	28	37	33
Classified Staff	2	1	2	1	1	3	3	3
Male	1	0	1	1	1	1	1	1
Female	1	1	1	0	0	2	2	2
Non-Classified Staff	21	16	11	13	14	15	16	23
Male	8	5	4	6	6	8	9	8
Female	13	11	7	7	8	7	7	15
One Semester Instructors	3	5	3	2	2	6	3	3
Male	0	2	1	0	0	1	1	1
Female	3	3	2	2	2	5	2	2

**Southern Arkansas University - Magnolia**  
**Fall Semester Part-Time Faculty Headcount**  
**Including Instructional Staff and Field Consultant Instructors**  
**By age as of September 1 of each year**

<b>2003-2004</b>	<b>2004-2005</b>	<b>2005-2006</b>	<b>2006-2007</b>	<b>2007-2008</b>	<b>2008-2009</b>	<b>2009-2010</b>
------------------	------------------	------------------	------------------	------------------	------------------	------------------

Age	N	% of total	N	% of total	N	% of total	N	% of total	N	% of total	N	% of total	N	% of total
Under 30	4	6.67%	3	5.66%	3	6.52%	4	7.84%	7	11.29%	7	9.09%	8	10.13%
30-39	16	26.67%	18	33.96%	15	32.61%	13	25.49%	14	22.58%	16	20.78%	19	24.05%
40-49	11	18.33%	9	16.98%	9	19.57%	11	21.57%	15	24.19%	19	24.68%	17	21.52%
50-59	14	23.33%	12	22.64%	13	28.26%	16	31.37%	14	22.58%	20	25.97%	18	22.78%
60-65	7	11.67%	3	5.66%	2	4.35%	2	3.92%	5	8.06%	4	5.19%	6	7.59%
over 65	8	13.33%	8	15.09%	4	8.70%	5	9.80%	7	11.29%	11	14.29%	11	13.92%
<b>Total</b>	<b>60</b>	<b>100.00%</b>	<b>53</b>	<b>100.00%</b>	<b>46</b>	<b>100.00%</b>	<b>51</b>	<b>100.00%</b>	<b>62</b>	<b>100.00%</b>	<b>77</b>	<b>100.00%</b>	<b>79</b>	<b>100.00%</b>

Percent within age bracket as of September 1

